THE WEATHER
Unsettled, followed by showers late tonight or Wednesday; not much change in temperature.

THE LOWELL SUN

6 O'CLOCK

ESTABLISHED 1878 | LOWELL MASS. TUESDAY SEPTEMBER 19 1922 | PRICE TWO CENTS

Arrest Near in Double Shooting

100,000 BRITISH TROOPS AT DARDANELLES

Seizure of Liquor Ships Beyond Three Mile Limit Upheld

FAMILIES AWAIT BRINGING OF 47 BODIES FROM ARGONAUT MINE

Rescue Crew Find Evidence That Entombed Men Died a Few Hours After Fire Broke Out in Shaft—Worst Mine Disaster in California's History—Miners Made Bulkheads

JACKSON, Cal., Sept. 19.—(By the Associated Press) Jackson, mining town in the Mother Lode county, has paid the toll demanded of those who delve in the earth for gold and stands unafraid but not dry-eyed today.

Forty-seven of her men died in the Argonaut mine early on the morning of Aug. 28, she learned last night, and today she awaits the bringing of their bodies from the rock tunnel, walled in with flimsy bulkheads of their own building that has been their tomb for three weeks.

Worst Mine Disaster

It was California's worst mine disaster in one of California's greatest gold producers, and it was the hardest blow Jackson ever has had to suffer.

Three weeks ago last Sunday night, men deep in the Argonaut believed they smelled smoke. A shift boss took two men and went to investigate. They found the shaft afire at the 3600 foot level, chanced death from gas and were carried through the fire to the top of the mine. Then began the work of fire-fighting which presently merged into one of rescue for the men below, for the fire blocked the shaft and prevented the escape of the miners. Men came from over the west to offer their services, the curious fellowship of miners bringing hearty offers of service from all who could get to Jackson.

Pitiful Structure

In exploring a cut a bulkhead was found that had not been there when

Continued to Page 4

SEIZURE OF RUM-RUNNER UPHELD

Federal Judge Morton Sustains Seizure of Schooner Grace & Ruby

Rum-Running Ships Not Immune by Mere Fact of Being Beyond Limit

BOSTON, Sept. 19.—In a decision today sustaining the seizure of the British schooner Grace & Ruby, six miles off shore, Federal Judge James M. Morton ruled that rum-running ships were not immune from seizure by the mere fact that they were beyond the three-mile mark.

"The high seas are the authority of no nation," the decision said. "They are free to the vessels of all countries. But this does not mean that a nation is powerless against vessels offending

Continued to Page Four

INCREASE IN PUBLIC SCHOOL REGISTRATION

With last Friday's reports a basis of computation registration figures in Lowell's public schools show that 525 more pupils are registered this year than had registered last year at this time. The report completes the first week of school and it is expected that little change will be made, although a few more children may be added to the number from time to time.

At the present there are 13,209 students registered in all of the public schools exclusive of the continuation school which is not included in the reports. The pupils are housed in 59

Continued to Page Four

Disabled American Veterans of the World War, Lowell Chap. 5
MEETING TONIGHT
Memorial Hall—7.45 P. M.
Tickets for the Dedicatory Exercises for Auditorium will be distributed and arrangements made regarding said exercises. Come early and secure your tickets.
By Commander,
HARRY F. O'SULLIVAN,
ARTHUR L. LYONS, Adjt.

Shoeworkers, Attention
A meeting will be held in the Leather Workers' Hall, 243 Central Street, THURSDAY EVENING, Sept. 21. All shoe worers attend this meeting.
By Shoe Workers' Protective Union of Haverhill, Local 7, Haverhill.

VETO OF BONUS BILL

Pres. Harding's Message Vetoing Soldiers' Measure Completed This Forenoon

WASHINGTON, Sept. 19.—President Harding's message vetoing the soldiers' bonus bill was completed this forenoon and it was indicated at the White House that it would be sent to the house this afternoon. The president discussed the message with his cabinet, which assembled at 11 a. m.

URGED TO OBSERVE THE STRICTEST ECONOMY

Mayor George H. Brown has taken the advice of the budget and auditing commission, according to a letter he directed to the board this morning relative to the city's finances.

A short while ago, the commission went over the auditor's report and after a lengthy discussion and careful perusal of the figures, decided that something had to be done to keep the city from facing a serious deficit this year.

The commission wrote to the mayor and informed him that unless

Continued to Page Four

PROBATE COURT HOLDS TWO SESSIONS HERE

Two sessions of the probate court were held in this city this morning, one for contested cases, which was presided over by Justice Leggatt, and the other for uncontested cases with Justice Lawton on the bench.

The first case heard in the session for contested cases was that of the will of Elizabeth L. Hickey, a former resident of Butterfield street, which estate involves about $10,000. This will was being contested by a brother of de-

Continued to Page Four

WHITE WAY IN EAST MERRIMACK STREET

The White Way lighting extension in East Merrimack street and the grounds of the Memorial Auditorium, was tested today by engineers of the Lowell Electric Light Corp. and found to be in complete working condition. The lights will be turned on tonight in connection with the other circuits of the system in downtown streets.

The opening of this extension, which runs from the canal in East Merrimack street to High street, links up that section of main thoroughfare with Merrimack street and makes the system unbroken from Cabot street to High street. Three of the 27 new ornamental poles and lights that were installed in the extension are on the Auditorium esplanade.

NEW YORK CLEARINGS

NEW YORK, Sept. 19.—Exchanges, $300,000,000; balances, $81,000,000.

Officers and Men On Leave Called Back to Quarters By British Government Order

VICE PRESIDENT COMING

Vice President Coolidge Will Be on Hand For Auditorium Dedication

Mr. John H. Harrington, chairman of the Memorial Auditorium Building commission, received a letter this morning from Vice President Calvin Coolidge advising him that the vice president and Mrs. Coolidge would arrive in Lowell, Thursday afternoon on the train reaching here at 4.40 o'clock, local time.

The battery selected to fire the salute upon the arrival of the vice president will be stationed on the upper level of the South common. It is very likely that Congressman Rogers will arrive on the same train with the vice president and that Mr. and Mrs. Coolidge will be accompanied by Mr. and Mrs. Stearns of Boston.

Seats have been reserved in the Auditorium for the vice president and his guests. The party will be met at the depot by Secretary Eno of the Memorial Auditorium Building commission and will be escorted to their destination.

TO SELL WINE AND BEER

Ohio to Vote on State Constitutional Amendment at November Election

COLUMBUS, O., Sept. 19.—Ohio, at the November election, will vote on a state constitutional amendment to legalize the manufacture and sale of light wine and beer.

The state supreme court today ordered Secretary of State Smith to place the proposal on the ballot, in a mandamus action brought by the Association Opposed to Prohibition, sponsors of the amendment, after the secretary had refused to certify the amendment for a vote.

The Anti-Saloon league, it is said, will appeal to the United States supreme court.

SOUSA AND HIS BAND IN LOWELL TODAY

Lieut. Commander John Philip Sousa, with his band of 80 musicians, arrived in Lowell shortly before noon today, to give afternoon and evening concerts in the new high school auditorium, under the local management of Albert Edmund Brown.

Following the war, when it was the famous leader's job to develop army, navy and marine bands—and, by the way, he solidified the only known band battalion during that time—he has taken his bandsmen on country-wide tours every year except last year, when his health would not allow it. His last Lowell appearance was in 1920, although he had been here many times

Continued to Page Four

TO PROBE MALONE-DOWNEY BOUT

COLUMBUS, Ohio, Sept. 19.—Kirk Dobson, chairman of the Columbus boxing commission, said today that the commission, at its Wednesday meeting, would order an investigation into last night's Jack Malone-Bryan Downey fight in which the latter's body was bathed with liniment before the 12th round.

Malone charged that Downey's manager, Dunn, had the liniment placed upon Downey's gloves and chest in order to blind him. Malone stopped the fight in the 12th round, complaining of blindness, then proceeded. Downey claimed his arm was paining him.

Malone today is claimant of the middleweight championship, having received the decision from Downey last night. Downey claimed the title under the disputed engagement at Cleveland a year ago, with Johnny Wilson.

BRITAIN READY TO ACT ALONE

Will Undertake Military Action if Necessary Regardless of Allies

Cabinet Declares Government to Stand by Its Pronouncement of Policy

French Cabinet Against Military Action in Near East at This Time

Labor Leaders Declare Workers Determined to Prevent New War

LONDON, Sept. 19—(By the Associated Press) The British cabinet takes the attitude that Great Britain will undertake military action alone, if necessary, independent of France and Italy, to protect the freedom of the Dardanelles, it was authoritatively stated after the forenoon cabinet meeting.

An official communique issued from Downing street, declared in substance that the government stood by its pronouncement of policy issued to the press Saturday, notwithstanding newspaper reports to the contrary.

The official communique reads:

"It is stated in some newspapers that the semi-official declaration of policy issued to the press Saturday is now regarded as mistaken by the government. This statement is untrue.

"The declaration of policy given to the press Saturday reported the decisions of the cabinet of the previous day and was issued with the approval of all the ministers in London in order that public opinion throughout the empire should be left in no doubt regarding the aims and intentions of the British government on the question of imperial policy to which the support of the dominions had been invited by telegram.

"The cabinet is well satisfied with the support accorded to it not only in this country but in the dominions.

"As repeated in the telegram sent by the cabinet to the prime ministers of

Continued to Page Four

BITTER TARIFF FIGHT ENDS THIS AFTERNOON

WASHINGTON, Sept. 19.—The longest and bitterest tariff fight in the history of the American congress will end at 4 p. m. today, under a unanimous consent agreement for a vote by the senate at that hour on the adoption of the conference report of the administration bill. Favorable action was regarded as foregone conclusion, as was the approval of the measure by President Harding.

The tariff, the first republican protective measure in nearly 10 years, has been twenty months and more in the making.

LAWRENCE MEN BUY FINE RESIDENCE HERE

Mrs. Harriet M. Hoban, widow of Thomas F. Hoban, has sold her residence in Livingston avenue to Samuel Katz and Louis Applebaum, both of Lawrence. The estate, which was known as the old Livingston residence, was sold through the office of Eddie Smith, real estate agent. The price paid is said to be in the neighborhood of $15,000.

REUNION AND BANQUET

Twenty-four Grand Army Posts Represented at Fall Reunion Here

Hurrying homeward to their dinners at noon today, hundreds of Lowell mill workers halted abruptly on Merrimack street near city hall, came briskly to attention and quietly doffed their caps to the national colors as the flag swept slowly by on a slender staff carried high in the air by Color Sergt. Fred J. Neiss of Post 12, Wakefield.

The stars and stripes headed a picturesque and moving double file parade of 72 veterans of the Civil war, representing 24 Grand Army posts of six states, who today attended the fall reunion and banquet provided by local Grand Army posts and Women's Relief Corps organizations at Post 120 hall, Merrimack street. Commander J. Warren Poland of Post 12, Wakefield, led the parading veterans in full uniform.

The veterans had an open business meeting in the morning in Memorial hall, at 10.30 o'clock. Guests were present from Pennsylvania, Rhode Island and Maine patriotic organizations. Private T. G. Lyons of the old First Maine and also the 16th Massachusetts, called early to locate comrades he has lost track of for more than 24 years.

In the country organization are many post organizations with depleted membership. The following posts responded to roll-call this morning:

No. 12, Wakefield; 14, Hopkinton; 18, Ashland; 29, Waltham; 33, Woburn; 36, Arlington; 40, Malden; 42, Lowell; 56, Cambridge; 63, Natick; 66, Medford; 75, Stoneham; 120, Lowell; 138, West Acton; 139, Somerville; 163, Framingham; 185, Lowell; 194, Reading; 195, East Pepperell.

Worcester county sent 1 representative, Essex 3, Norfolk 1, Suffolk 5, Plymouth 1, and the states of Pennsylvania and Rhode Island 1 each.

The business meeting at 10.30 o'clock was called to order by Commander J. Warren Poland of Post 12, Wakefield; the adjutant was A. H. Knowles, Post 36, Arlington. It was voted to hold the next meeting in Natick on Dec. 12. Fifty-four veterans responded to roll call.

At 12 o'clock, just as the mills were letting out the workers for the noon luncheon hour, parade was formed at Memorial building and more than 60 Grand Army veterans, most of them in regulation uniforms and led by Commander Poland, marched along the sidewalks across the city hall plaza and thence to the Merrimack street hall where dinner was enjoyed. Private Fred J. Neiss of Post 12, Wakefield, was color-bearer.

As the column swept slowly down the sidewalks, stretching out for many yards, the veterans marching two by two with good step and formation, hundreds of mill workers hurrying by doffed hats or caps, and some of them stood at salute as the colors and the aging soldiers of the Civil war went slowly by. The short parade caused a deep impression, apparently, and many sympathetic workers loitered until the column passed. Auto traffic was halted generally in the city hall district while the veterans were parading.

This afternoon, the veterans enjoyed an entertainment of songs and speech-making, with instrumental music furnished by veterans and members of the W.R.C. and S. of V. associations.

The county W.R.C. members had a business meeting in Post 120 hall in the morning, with roll-calls and routine reports. New members are admitted at each of the meetings.

TO OBSERVE SOLAR ECLIPSE

SYDNEY, Australia, Sept 19.—Arrangements for the observation in Australia of the solar eclipse, to occur Sept. 21, which has attracted scientists from all corners of the globe, have been completed by Dr. W. W. Campbell of the Lick observatory of California.

At Wollal, West Australia, the phenomenon is expected to be most easily discernible. Dr. Campbell says that the party of scientists hopes to secure strong additional evidence bearing upon the Einstein theory of relativity.

A person weighing 120 to 140 pounds has about as much blood as might be contained in five quart milk bottles.

HOPE TO SOLVE NEW BRUNSWICK, N. J., MURDER MYSTERY TODAY

All Members of Families of Rev. Mr. Hall and Mrs. Mills Called to District Attorney's Office to Be Questioned—Funeral of Mrs. Mills—Arrest Predicted Before End of Day

NEW BRUNSWICK, N. J., Sept. 19.—(By the Associated Press) All members of the families of Rev. Edward Wheeler Hall and Mrs. Eleanor Reinhardt Mills, the minister and choir leader whose bodies were found Saturday morning in an orchard near here, were notified to appear for questioning at the district attorney's office today immediately after the funeral of Mrs. Mills.

The authorities who expect to quiz them seemed confident that today would bring a solution of the mystery of the shooting and perhaps explain the time, the place and the cause for the double killing and fix the responsibility.

All of last night and far into the early morning hours the investigators questioned two persons and then went out on a trip to check up their stories. The names of those interrogated were not disclosed, but it was learned that one of them was Willie Stevens, the dead minister's brother-in-law.

He and his brother and their sister, Mrs. Hall, and the servants of the minister's household, will be questioned today and so will James Mills, sexton of the Church of St. John the Evangelist, of which Rev. Mr. Hall was rector, and the widower of the slain choir leader. His 15-year-old daughter, Charlotte, also will be called to the prosecutor's office.

Charlotte took entire charge of the arrangements for her mother's funeral, held privately in an undertaking parlor.

After the funeral Prosecutor Toolan announced that "before the day is over a man will be arrested on a short affidavit charging suspicion of murder."

Another bit of evidence was placed in the hands of detectives by George Delnzer. It was a woman's handkerchief, pierced by three holes around which the detectives said were powder burns. Delnzer said he picked it up about 15 yards from where the bodies were found and near a path leading toward the streets of the city.

Body of Revere Woman Found

WINTHROP, Sept. 19.—The body of Mrs. Maude Pease of Revere, was found off Short Beach today, apparently a suicide. The throat was cut and Medical Examiner George B. Magrath of Boston said the wound in all probability was self-inflicted. Mrs. Pease, a woman of middle age, left her home after retiring last night. Her husband said he did not know of her departure but believes she came to Winthrop to see her mother, Mrs. Annie Harris, who lives here and who has been ill.

PRES. SMITH OF N. Y. CENTRAL IN CLEVELAND

NEW YORK, Sept. 19.—President A. H. Smith of the New York Central Lines, with whom Bert M. Jewell, head of the striking shopmen of the country, expected to confer today, is in Cleveland and will not return until the latter part of the week, it was said at the road's offices.

Mr. Smith will go from Cleveland to Chicago. Mr. Jewell, it was said, has not asked other New York Central officials for a conference.

The leader of the strikers was asked to come here when representatives of the shopmen failed to reach a settlement with the New York Central Lines on the basis of the Willard-Jewell agreement made at Baltimore.

RECOUNT IN THE 14TH REP. DISTRICT

A recount of wards 1 and 2 in the 14th district shows that Patrick F. Nestor, unsuccessful candidate, who sought the democratic nomination for representative from the district has made a net gain of 10 votes. He was defeated by Owen E. Brennen by 50 votes. The recount, petitioned for by Mr. Nestor was started this morning as the Borard recount was finished last night after an all-day session.

The recount in the 15th district, petitioned for by Adelard Borard, defeated for the republican representative's nomination from the 15th district, showed that Fred O. Lewis gained 20 votes over Mr. Borard. When the original votes were counted the reports showed that Mr. Lewis was ahead by only 28 votes. When the recount was completed the margin for Mr. Lewis was 48 votes.

In ward one in today's count, Mr. Nestor's total was unchanged, but he gained on Mr. Brennen owing to the latter's loss of one vote. Mr. Donahy gained one vote in this ward and Mr. Slowey lost 10. Blanks made a gain of 10.

In ward two, Mr. Nestor added seven votes to his total, while Mr. Brennen lost two more votes. Mr. Donahy added one vote in this ward, while Mr. Donohoe lost three. Mr. Miskell six and Mr. Slowey seven. Blanks also gained 10 in this ward, making a total gain of 20 for the two wards.

The remainder of the recount will take up all afternoon, as there are four large precincts in ward nine, the remaining ward to be counted.

The Chinese objected to railway building because white men went through their cemeteries with their surveys and roads.

TILDEN AND JOHNSTON TO INVADE EUROPE

PHILADELPHIA, Sept. 19.—William T. Tilden 2nd, national tennis champion, and William M. Johnston, San Francisco, runner-up in this year's national singles championship, plan to invade Europe in 1924, according to Tilden.

"Unless something arises I have not foreseen, I do not expect to go abroad next summer," said Tilden today, "but I do expect to go in 1924, and I think Johnston will go with me."

The champion said if the trip was made they would play in singles and team doubles.

REICHSBANK TO INDORSE TREASURY BONDS

BRUSSELS, Sept. 19. (By the Associated Press.)—Dr. Landsberg, the German minister here, informed the Belgian government this morning that the Reichsbank was willing to indorse German treasury bonds for reparation payments to Belgium, to the amount of 270,000,000 gold marks, due February 15, and June 15, 1923.

Dr. Landsberg's action, which is taken here to compose the differences between Belgium and Germany on reparation payments, is credited in Belgian quarters to the firm yet conciliatory attitude of the Belgian government.

WANT ACTORS TO STOP "KNOCKING" CITY

HARTFORD, Conn., Sept. 19.—The New Britain chamber of commerce yesterday passed a resolution calling upon theatre managers in that city to request performers to discontinue their practice of making the city of New Britain the subject of jokes.

It has been a custom for many vaudeville acts to include in their repertoires unkind remarks about the Hardware city, and the chamber of commerce feels hurt about it.

HAMPTON WOMAN WINS $2500 VERDICT

DOVER, N. H., Sept. 19.—The suit of Mrs. Gertrude F. Young of Hampton against Mrs. Annie E. Nason of Exeter to recover $10,000 damages for alienation of her husband's affections, which has been on trial in the superior court all last week, ended last night with a verdict for the plaintiff, who was awarded $2500 damages. The jury deliberated 4¾ hours.

MILITARY ORDER OF THE WORLD WAR MEETS

ATLANTIC CITY, Sept. 19.—Greater Boston chapter, Military Order of the World war, expects to play an important part in the second biennial convention which opens here today at the Hotel Ambassador. The M. O. W. W. is an organization of the commissioned officers of the World war. Maj. Carroll J. Swan of Boston is the commander of the local chapter, which has a membership of more than 800.

The order advocates: Adequate support of the army and navy regular establishments. The upbuilding of the national guard and naval militia as the first lines of support. Organization of effective naval and army reserves. Training of young men by the army and navy in summer months. Prompt justice for disabled officers and men.

Most of the members of this organization are also members of the American Legion. Indeed it co-operates with the Legion. Gen. Pershing and Admiral Sims are members of the Boston chapter.

The delegates from the Greater Boston chapter held a caucus last evening at which it was voted to make every delegate a member of boosting committee for Boston as the next convention city. It was also decided to support for national treasurer of the order Capt. Walter M. Pratt, who has been the treasurer of the Boston chapter since its formation. Capt. Pratt said last night he must decline to stand for any national office. Capt. Pratt's work in behalf of the M.O.W.W. is known throughout the country and much of the success of the order in Boston is due to his work. The Greater Boston chapter has the largest membership of any in the order.

The caucus also voted to support Reginald R. Belknap for senior vice commander of the order as representative of the naval arm of the service. Capt. Belknap is well known in Boston as the commander of the North sea mine-laying fleet during the war. He is stationed at Newport, R. I.

Quite a fight is expected in the convention over the scheme of making the sons of members eligible for membership along the lines of the Sons of the Revolution and the Loyal Legion. Lieut. Col. Stopford brought the matter before the caucus, making a strong plea for the scheme, but it was decided to postpone action until today. The same proposition was voted down at the Detroit convention two years ago.

"I've forgotten we have a garbage can"

"I used to dread to lift the lid of the garbage can. It was the only housekeeping duty I ever thoroughly disliked. And besides, Dr. Bell's lecture at our Civic Club on Home Sanitation made me realize how dangerous to family health unprotected garbage receptacles can be. He explained how germ-carrying flies breed there so rapidly.

"That's how I discovered Sylpho-Nathol, or rather, Clara Peabody discovered it for me. She had been using it for a long time in her house.

"'I wouldn't think of using anything else,' she said, when I talked to her. 'We have tried so many other things. Not one of them was nearly so satisfactory. They either had a perfectly horrid smell or were poisonous, or were so bothersome to mix.'

"Sylpho-Nathol is *different*. It is so easy to prepare—one teaspoonful in a quart of warm water makes a clean-smelling, pearly-gray solution that is ready for immediate use.

"Sylpho-Nathol is sure—just rinse out the garbage can with the solution, sprinkle it in every day, and the flies won't come near.

"Sylpho-Nathol is safe—4½ times stronger than carbolic acid—yet no more dangerous to have in the house than a cake of scouring soap.

"Sylpho-Nathol has so many important household uses—for mop water that destroys germs; for sprinkling in dark, musty-smelling corners; as a flush for closet bowls and for wiping around bathroom floors and fixtures—in fact wherever absolutely germ-free, odorless cleanliness is desired.

"Sylpho-Nathol is efficient, easy to use and economical. It comes in four handy sizes, 15c, 35c, 65c, $1.25. If you have never used it, phone your grocer to include a bottle in your order. Either he or your druggist can supply you. If not, he can get it easily. Ask for it by the name—'Sylpho-Nathol.'"

CORNS

Lift Off with Fingers

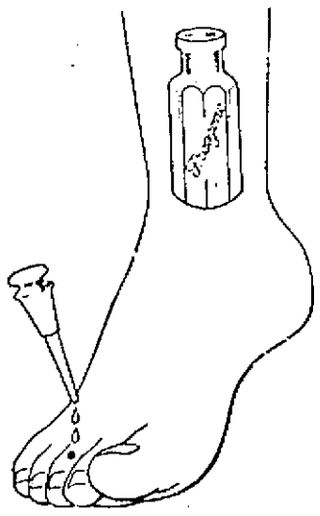

Doesn't hurt a bit! Drop a little "Freezone" on an aching corn, instantly that corn stops hurting, then shortly you lift it right off with fingers. Truly!

Your druggist sells a tiny bottle of "Freezone" for a few cents, sufficient to remove every hard corn, soft corn, or corn between the toes, and the calluses, without soreness or irritation.—Adv.

AMUSEMENT NOTES

B. F. KEITH'S THEATRE

No better show than this week's will be booked all season at B. F. Keith's theatre by Manager Ben Pickett. It has something for everyone, some prize in every bundle and absolutely no blanks. Comedy predominates although there is real worth in in every act on the program.

Will Mahoney is the funniest man in the world. Of that there is no doubt. Bronson & Edwards begin right where Will leaves off. Marshall Montgomery presents an act far above the ordinary run of ventriloquism. The Royal Venetian Five dip into grand opera and music for instruments with unusual success. Mason and Gwynne ride to prominence through snappy dialogue and music. Jess Libonati fairly waltzes all over a xylophone and Miss Emma Lindsay presents her beautiful little horse, Sultan.

It would be manifestly unfair to other acts to tag anyone with the caption "Headliner." It is an all-star bill from beginning to end, and therefore, it will be reviewed briefly in order of appearance.

Miss Lindsay opens the show with Sultan, a little sorrel horse that has been educated in a painstaking school of patience. He adds figures faultlessly and seems to comprehend every modulation of the human voice; not that of his mistress alone, but voices from the audience as well.

Mason and Gwynne present "The South Today." It is a judicious mixture of music and comedy, with Miss Gwynne in the role of a delightful foil.

Mr. Montgomery has the able assistance of Lucile De Haven in his extraordinarily good act of ventriloquism. He is way up in the list of the masters of his art and does some astounding stunts as he throws his voice over to the "dummy." Comedy is ripe here, too and it is one of the best acts imaginable.

Jess Libonati is on the program as "Syncopation Supreme" and as we see it there has been no typographical error. He has complete mastery over his xylophone, at times using double sets of sticks to create his harmony. He works incessantly, gets a lot of applause and gives full measure in return.

The Royal Venetian Five, three men and two women, couple instrumental music with songs. The tenor and contralto—and the latter plays the violin as well—are heard in solo and there also are splendid quartet numbers from familiar operas. It is different from the remainder of the bill, of course, but finds its proper niche and obtains its fair percentage of appreciation.

No one need expect Will Mahoney to be serious. He gives you fair warning at his initial appearance that he will not be and he runs true to form. He burlesques practically every act that has gone before and last night almost broke up the show with a screaming impersonation of Mr. Montgomery. He used Mr. Mason of the Mason and Gwynne act as the "dummy" and ate crackers and drank whole glasses of water just to make it more difficult. His dancing is inimitable and his songs are new and humorous.

Following him, to close the program, is the team of Bronson and Edwards in "Nonsensical Absurdities." Their act is pantomime to a large degree, and they pulled Will Mahoney into the fun-making last evening to feel the "sting of the lash." All the laughter that has been created by Mr. Mahoney is held over for this pair and there will be no early leaving while they are in the city.

Pathe News, Topics of the Day and an Aesop Fable make up the picture features. Will Mahoney said last night that it is going to be a good week and thousands will agree with him before the curtain falls next Saturday evening.

THE RIALTO THEATRE

"Hoot" Gibson stars at the Rialto for the first two days of the week in "The Loaded Door" and gives a virile picturization of a roaring son of the west. Gibson's fine fist work and wonderful horsemanship is brought into play all through the picture and in addition he does some fine character acting. The story deals with a self-appointed revenue officer who begins a campaign to rid the ranch of his dead friend of a gang of whiskey and narcotic smugglers, who are bringing the stuff over the Mexican border. Through the action and zip of the story runs a sweet love romance that ends happily for the parties concerned.

The action begins when "Bert Lyons," familiarly known to his friends as "The Cherub," returns from occupation duty on the Rhine where he was sent at the close of the war and finds the ranch of his friend, "Red Granger" occupied by a crooked real estate promoter and his gang of cowboy ruffians. The owner of the Bar-Seven ranch is dead and the man's son has become embroiled with the crooked gang. Bert is driven off the ranch at the point of a gun and goes to Border City where he meets the daughter of the ranch owner, "Molly Granger" who tells him that her father was murdered and that her brother is receiving money from the crooked ranch lessor. Joe arrives in a short time and offers a job on the ranch to Bert.

He returns to the ranch and many "accidents" befall him which he recognizes as traps that have been laid for him by the boss of the gang. He narrowly escapes death several times and finally is successful in driving off the smugglers from the ranch and exposing their illicit traffic.

In the meantime the daughter of the dead ranch owner has become the object of the crooked promoter's desires and he lays many plots to secure her affection. But Bert is victorious in this struggle also and the villain is blown to the heavens by the very plant that he had laid for Bert's death. The cowboy and the girl then settle down to a life of happiness and plenty on a ranch.

The part of "Molly Granger" is well played by Gertrude Olmstead and she fits perfectly into the construction of the picture. She has just the right mixture of the helpless young lover and the strong-hearted woman of the west. Other members of the cast who played their parts well are Eddie Sutherland, Joseph Harris, Charles A. Stelley, Victor Potel, Charles Newton, and C. L. Sherwood.

The rest of the bill is made up of the third chapter of "In the Days of Buffalo Bill," a Sheriff Nell comedy, and Kinographs.

MERRIMACK SQUARE THEATRE

The Merrimack Square theatre presents a well balanced bill this week with many features on the program. The headliner is "The Valley of Silent Men," featuring Alma Rubens and Lew Cody, while the second feature is "The Beautiful Liar," with Katherine Williams doing the heavy work.

The feature picture is one of those stirring stories of the great northwest in which the Canadian mounted police are ever prominent. Their part in the story is enough to stamp the production as a good one as themes in which they take part are always carefully chosen. The story was written by James Oliver Curwood.

The story goes as follows: Jim Kent (Lew Cody) is a sergeant in the Royal Mounted. His best pal is Sergeant Buck O'Connor. Kent tracks a fur thief through the snow, is wounded in a gun fight, but gets his man. He arrives at a shack and finds in it an old friend who once before saved his life. On the floor in one corner is a man murdered, a few strands of women's hair wound around his neck. His friend Jacques says he did not commit the murder but cannot give a very satisfactory explanation.

O'Connor arrives on the scene and orders Jacques to come to the police post. Kent is brought in also and after the doctor examines him he says he has but a week to live. Toward his old friend, Kent signs a confession saying he killed the man so that Jacques might go free.

Jacques is freed and a week later the doctor discovers that Kent will live. The post commander is a man named Kendry, who is referred to as "The Rock." He orders Kent thrown in jail. At that time a young Canadian girl comes to Kendry's headquarters and insists she is going to stay in the house. She says her name is Marette and she comes from The Valley of Silent Men. After writing a few words in a book Kendry reads and allows her to remain.

She falls in love with Kent and saves him from being taken by the sheriff to the county jail. Kendry is found murdered the same night. Marette and Kent flee over the top of a big glacier. This is the only part in the picture that drags and it seems that a few yards left out of the film would have helped the picture a great deal.

The pair are discovered by Sergt. O'Connor and just when affairs begin to look bad an old man, who had appeared several times in the picture tells a strange story which clears up everything.

On the whole the picture is very entertaining and is a fitting one for the remainder of the bill. Plenty of laughter is also provided by a Sennett comedy.

THE STRAND

"The Storm," called by the New York World "the classic of the cinema," took Strand audiences by storm at the performances yesterday afternoon and evening and will continue to do so during the remainder of its limited run in this city. Everyone who was fortunate enough to see it on the opening day told someone else of its unusual merit and someone else told another, because "The Storm" is without doubt a super-photoplay of super-excellence. Adapted from the great stage play of Langdon McCormack, the story was transferred to the screen by Reginald Barker, a fact which alone bespeaks its unusual merit.

The three principal roles, difficult of interpretation though they are, are admirably portrayed by House Peters, Matt Moore and Virginia Valli. The story opens with a rough-and-tumble scene in a famed tavern in the north. House Peters plays the leading role of Burr, a simple but rugged woodsman, who trusts all men and fears all women. A lawyer, seeking to recuperate from a recent illness, enters Burr's life, when in his quest for health, he accidentally roams into Burr's territory. The latter compassionately bids him to make himself at home in his humble cabin. They become steadfast friends. A beautiful French-Canadian girl soon enters Burr's cabin, and shy though he is, the peaceful woodsman feels that the girl (Virginia Valli) means something to him. The same feeling overtakes the lawyer, who does all in his power to win her favor, and the love which the two men once had for each other turns to rival hate. Besides the wonderful portrayal of the characters, the scenic effects add greatly to the picture. A realistic forest fire, which sweeps through the mountains and valleys, is adjudged the best representation of a fire ever reproduced on the screen—and it is. The snow storm scene is also one of the best and most beautiful spectacles yet presented to an audience and with the superb acting, the fascinating plot and the northern scenery, "The Storm" is truly called by the New York World, "the classic of the cinema."

Gladys Walton in "Top o' the Morning" never appeared to better advantage. She is pictured as Jerry O'Donnell, a simple Irish girl, who comes to America to join her father who had comfortably settled in this country some time before. Mr. O'Donnell has been married a second time and, though he is head of the house, he is by no means the boss. Mrs. O'Donnell, society-bent, sought to make a patrician of Pat and succeeded to the extent of Jerry's leaving the house, accidentally meeting a rich banker, whom she became acquainted with back home in Kerry, going to his home as nurse, being put in jail for befriending her brother, finally released and later marrying the rich banker. It is an interesting and amusing story.

The third picture of the triple feature bill is Lupino Lane in a comedy, entitled "The Reporter," and deals with the Republic of Revolution where the reporter is sent as special correspondent to a big daily. He gets all the news he wants in much quicker time than he anticipates and climaxes everything by marrying the president's beautiful daughter. Don't miss this triple feature program at the Strand.

GIRLS! LEMON JUICE BLEACHES FRECKLES

Squeeze the juice of two lemons into a bottle containing three ounces of Orchard White, which any drug store will supply for a few cents, shake well, and you have a quarter pint of the best freckle and tan bleach, and complexion whitener.

Massage this sweetly fragrant lemon lotion into the face, neck, arms and hands each day and see how freckles and blemishes bleach out and how clear, soft and rosy-white the skin becomes.—Adv

WOMAN TOO WEAK TO WALK

Now Works Nine Hours a Day.—Lydia E. Pinkham's Vegetable Compound Restored Her Strength

Union Village, Vt.—"I was weak and nervous and all run-down. I could not walk across the floor without resting and I had been that way for weeks. I saw your advertisement in the paper and after taking one bottle of Lydia E. Pinkham's Vegetable Compound I felt the good it was doing me and I took seven more in all. Before I finished I was able to work nine hours a day in a steam laundry. I cannot say too much in favor of your medicine. I trust all sick and suffering women will take it. It has been two years since I took it and I am strong and well."—Mrs. L. A. GUIMANN, Union Village, Vermont.

This is only one of such letters we are continually publishing showing what Lydia E. Pinkham has done for women, and whether you work or not Mrs. Guimann's letter should interest you.

Many women get into a weak, nervous run down condition because of ailments they often have. Such women should take Lydia E. Pinkham's Vegetable Compound at the first sign of trouble. Good health is necessary and this splendid medicine will help you to keep it.

NO BILL AGAINST LAWRENCE DOCTOR

LAWRENCE, Sept. 19—The grand jury yesterday afternoon reported a no bill in the case of Dr. Joseph A. Levek of this city, charged with performing an illegal operation on an 18-year-old Lowell girl.

TWO FINED FOR HAVING CONCEALED WEAPONS

GLOUCESTER, Sept. 19.—In the district court yesterday morning, Frank Nabesan, 22, and Florentino Gomez, 27, both aliens, were fined $100 each for carrying concealed weapons. Joe Castelline, 19, and Frederick Lamo, 20, were held as suspicious characters. They were arrested at the Boston & Maine railroad station Sunday night, by Sergt. Alphen, Patrolmen Joyce and Bowering.

The management of the North Shore theatre complained to the police that some one had tried to pass a $20 counterfeit bill, and Sergt. Alphen and a theatre attache went to the station. They picked out two of the men as resembling those who had attempted to pass the bill and they were taken to the police station. The two others were also taken along and held.

While on the way Patrolman Bowering saw one of the men pass something to his companion and as a result the men were searched and two revolvers were found on their persons.

The men claim to be strike breakers in the employ of the Rockport Granite company.

REV. J. C. TROTTER SAWS OUT OF JAIL

McALESTER, Ok., Sept. 19.—Rev. J. C. Trotter, who was arrested on charges of embezzling funds from the Brooks Institute at Harishorne, Ok., and of wife desertion, escaped from the Pittsburg county jail here early yesterday. The bars of his cell were found by the jailer sawed in two when he made an inspection yesterday morning. The minister was in his cell at midnight.

Trotter is wanted by Kentucky authorities on a fugitive warrant, according to advices received by officials here.

He was arrested a month ago at Eufaula, Ok., in company with Miss Audry Campbell, a nurse at the hospital at Brooks Institute.

HARVARD'S OLDEST GRADUATE DEAD

NEW YORK, R. I., Sept. 19.—Dr. Horatio R. Storer, the oldest living graduate of Harvard university, died at his home on Washington street, here, last evening. He was in his 93d year and had been very active mentally till about a week ago, when he was stricken with heart trouble. He had been confined to his house because of lameness for about two years.

Constipation Vanishes Forever

Prompt—Permanent—Relief

CARTER'S LITTLE LIVER PILLS never fail. Purely vegetable—act surely but gently on the liver.

Stop after-dinner distress—correct indigestion; improve the complexion — brighten the eyes.

CARTER'S LITTLE LIVER PILLS

Small Pill—Small Dose—Small Price

WILLIMANTIC SPOOL COTTON
150 yards, black and white.
Sale Price....6 for 25c

The Bon Marché DRY GOODS CO.

OUR NEW TELEPHONE NUMBER IS 6700

SPOOL SILK
100 yards, black only.
Sale Price....2 for 25c

SEMI-ANNUAL SALE OF SMALLWARES

Starts Tomorrow---Wednesday

Here you will find everything needed to carry on Fall Sewing. Visit this newly enlarged and newly located shop just inside our main entrance.

Dressmakers' Pins, ¼ lb. boxes, box	25c
DeLong Toilet Pins, paper	8c
Best Quality English Pins, full count	10c
Toilet Pins, black and colors, card	5c
Black and Bronze Hairpins, 3 pkgs. for	10c
Hairpins, black only, 10 papers for	5c
Best Quality Safety Pins, card	7c
Black Skirt Belting, 2 and 2½ inch, yard	10c
Warren's Bone Belting, curved and straight, 2½ inch, black and white, yard	19c
Silk Skirt Belting, black and white, 2 and 2½ inch, yard	23c
Kitchen Aprons, assorted colors and patterns,	39c
Kleinert's Rubberized Kitchen Aprons	50c
Kleinert's Rubberized Kitchen Aprons	75c
Kleinert's Rubberized Kitchen Aprons	$1.00
Kleinert's Sanitary Aprons	50c
Kleinert's Sanitary Aprons	75c
Kleinert's Sanitary Aprons	$1.00, $1.25
Kleinert's Sanitary Elastic Belts	39c

HAIR NETS
Double mesh hair nets, all shades excepting white and gray.
Sale Price.....4 for 29c

Kleinert's Sanitary Elastic Belts	65c
Curad Sanitary Napkins, roll	39c
Sanitary Napkins, large size, 2 in box	89c
Red Cross Sanitary Napkins, 6 in a box, box	50c, 65c
Kotex Sanitary Napkins, 2 in box, box	55c
Scissors, high grade, sizes 5, 5½ and 6, pair	25c
High Grade Shears, pair	50c, 75c
5-Yard Piece Mercerized Skirt Braid, colors only, piece	5c
Folding Wire Coat Hangers, 3 for	25c
Darning Silk, odd colors, spool	5c
Basting Cotton, 250 yards, 2 spools for	7c
Warrior Linen Finish Thread, black and colors, spool	7c
2 in 1 Shopping Bags, each	25c
Keer's Lustre Twist, spool	17c
White Lingerie Ready Made Dress Linings, ea.	39c
White Seco Silk Dress Linings, each	59c
Colored Buttons, various sizes, card	5c
White Pearl Buttons, small sizes, card	5c
White Pearl Buttons, asst. sizes, card	10c
Trimming Buttons, all colors, card	10c
Shoe Laces, odd colors, pair	5c

10-Yard Piece Twill Tape, ½ and ¾ inch,	12½c
4-Yard Piece Twill Tape, ½ inch, piece	5c
6-Yard Piece Omo Bias Seam Tape	15c
6-Yard Piece Cambric Bias Seam Tape	8c
Warren's Lingerie Tape, white, pink and blue, piece	10c
Warren's Lingerie Tape, white, pink and blue, 2 yards for	5c
Warren's Shoulder Straps, white, pink and blue, 2 yards for	15c
Colored Bias Tape, fancy edge, piece	12c
Trimming Edges, fine quality, piece	5c
Rick-Rack Braid, colors, 4 yards for	5c
Bias Trimmings, fancy edge, 2 yards for	5c
Slingsocket Snap Fasteners, card	5c
Electro Snap Fasteners, 2 cards for	5c
Willsnap Fasteners, 3 cards for	19c
DeLong Snap Fasteners, 3 cards for	19c
Niagara & Astoria Hooks and Eyes, card	5c
Utopia Hooks and Eyes, 2 cards for	5c
Smart Set Hooks and Eyes, card	5c
DeLong Hooks and Eyes, card	8c

DARNING COTTON
Black and colors.
Sale Price.....6 for 10c

TAFFETA SEAM BINDING
Black and white.
Sale Price, Piece.....15c

Radiographs

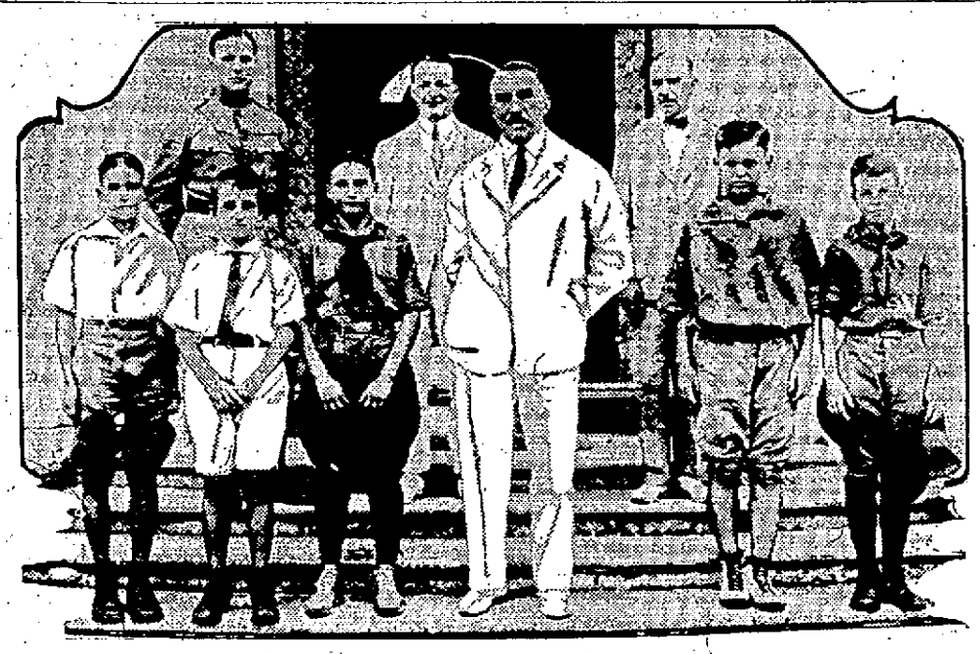

RADIO PIONEERS IN PHILIPPINES

The five boys standing alongside Gov. Gen. Leonard Wood of the Philippines are the pioneers of amateur radio in those islands. They made their own radio sets and are helping others with theirs. General Wood is encouraging the use of radio among the boys of his territory.

Radio Broadcasts

STATION WGI, MEDFORD HILLSIDE

3 p. m.—News.
3.25 p. m.—Concert program.
6 p. m.—Market report, United States bureau of agriculture (485 meters).
6.30 p. m.—Boston police reports, early sport news, late news.
7 p. m.—Story for children; music for children; "The Rediscovery of South America," Halford Lancaster Hoskins; "Fall Styles for Men," Miss Harriet Alnsworth; final baseball scores; Cy Illian, pianist; Enrico Fabrizio, 'cellist.

STATION WBZ, SPRINGFIELD

7.30 p. m.—Baseball scores and a story for the children.
7.45 p. m.—Market reports.
8 p. m.—Baseball scores; musical program.
10.55 p. m.—Arlington time signals.

STATION WGY, SCHENECTADY

3 p. m.—Music.
7 p. m.—Produce market and stock market reports and quotations; baseball results; news bulletin.
8.45 p. m.—Musical program, and "Get Rich Quick Wallingford."

STATION WJZ, NEWARK

4 p. m.—Scores by innings of the American, National and International leagues; fashion news; musical program.
5.30 p. m.—Official weather reports; shipping news; musical program.
7 p. m.—Final baseball scores of the American, National and International league games; stories for children.
8 p. m.—Evening program.
10.55 p. m.—Arlington time signals.
11.01 p. m.—Official weather forecast.

STATION KDKA, PITTSBURGH

7 p. m.—United States public health service bulletin.
p. m.—Evening program.
10.55 p. m.—Arlington time signals.

STATION KYW, CHICAGO
(Central Daylight Saving Time)

3 p. m.—Baseball team lineups; progress of games reported every half hour thereafter until close of all games.
4.15 p. m.—News, market and stock reports.
6.30 p. m.—News and final markets, financial and baseball reports.
7.15 p. m.—A story for children.
8 p. m.—Musical program.
9 p. m.—News and sports.
9.05 p. m.—Special features as announced by radiophone.

STATION WNAC, BOSTON

4 p. m.—Dance music, the Shepard Colonial orchestra.
4.20 p. m.—Selections on player piano.
4.30 p. m.—Dance music, orchestra.
4.50 p. m.—Selections on phonograph.
10 p. m.—Mrs. Gertrude Anderson Wood, contralto; Charles W. Ellis, tenor; Mrs. Susan Ellis, accompanist.

The first bicycle of the present type was brought out in 1885.

ONE ORCHESTRA FOR NATION

By N. E. A. Service

NEW YORK, Sept. 19—One orchestra may yet supply music to the whole nation!

This is the prediction of Joseph O'Brien, president of the Dancing Masters' association. It follows installation of a radio receiving set in the hall-room of the Hotel Commodore, here, for the reception of dancing music from a central broadcasting station.

The installation at the Commodore includes a loud speaking telephone outfit with the receiver. Projectors have been placed at various points in the ball-room and connected to the set. The equipment is similar, on a smaller scale, to that used at Madison Square Garden last Armistice day when 38,000 people in and about the building were able to take part in the service.

Establishment of a central broadcasting system for dance music, O'Brien believes, would bring the world's best orchestra into every ballroom in the country.

"If such a station is established," he says, "it could readily afford the best orchestra in the world. Yet the cost to each subscribing academy would be less than its present payroll.

"First-class music for dancing is essential if we are to please our patrons and this kind of music costs us real money. It is an obvious waste for a hundred academies to employ a hundred orchestras if they can connect by radio with a central station which transmits dance music."

500 CASES ON DIVORCE DOCKET

PROVIDENCE, Sept. 19.—The autumn divorce docket in the superior court, with over 500 cases to be heard, mostly uncontested, opened yesterday. About 40 petitions were heard and granted. The list is so big that three judges are kept busy in as many different courtrooms. Women are the petitioners in the majority of the cases. They are almost unanimous in their charges against young and old husbands, for neglect of provide.

Two men petitioners yesterday charged wilful desertion and were given divorces.

Concrete can be made to look like granite by adding pulverized mica.

PREDICTS WAR BETWEEN RUSSIA AND POLAND

That within four or five months Poland will be at war with Russia is the prediction made last night by Jedrzej Moraczewski, former premier of Poland, in addressing a large gathering of Polish-speaking people at the Polish National club in Gorham street. The speaker based his prediction on the fact that the Bolshevik government has a supply of food for its army, which will not last more than four or five months and as soon as that is gone, there will be nothing from preventing the large Russian army, which is now on the frontier, from crossing the border and preying upon Poland, which has an abundant supply of food.

Mr. Moraczewski was accompanied on his Lowell trip by Adam Olzewski of Chicago, editor of the Polish People's Daily, and was introduced to the large gathering by Frank Tlebih, president of the Polish National club.

The speaker spoke for fully two hours and during all that time his large audience listened very attentively. He explained that his visit to this country was to stir up interest among the Polish people in the old country's struggle for freedom and a stable government. He said that the people in Poland are all hard workers and at the present time there is no idleness in that country. The factories are even producing more than they did before the war. Food is aplenty in Poland and as a matter of fact in the fall the country will have 60,000 carloads of foodstuff, consisting mostly of rye, potatoes, oats and wheat, to sell to other nations. The Russians, he said, are on the point of starvation, and it is believed that when they feel the pinch of hunger, the forces will cross over the line and prey upon Poland.

In the course of his address Mr. Moraczewski told of being appointed the first premier of the Poland republic, but said after a three months' administration his government resigned. He said the Polish government is similar to that of the United States, as it consists of two houses, which are known as the national congress, both of which are elected directly by the people. The president of the republic, he said, is elected by the combined vote of the two houses, and in Poland women have equal rights with men in the matter of elections.

Poland is not militaristic, he said, for it has had enough bloodshed and wishes no more of it, but next spring the country may be forced into an unwilling war with Russia. The speaker then appealed to the Poles of Lowell to help their countrymen financially in their trials and tribulations and he closed by announcing that upon leaving Lowell he will go to New Bedford, Hartford, Bridgeport, New York, Philadelphia and Washington, where he will address meetings of Polish people.

WOMEN DENIED SEATS

PORTLAND, Ore., Sept. 19.—Women were denied seats in the house of deputies of the Protestant Episcopal church in the United States, by a vote of that body in general convention here, late yesterday.

FUNERAL OF FORMER LOWELL EDITOR

WINCHESTER, Sept. 19.—The funeral of James L. Campbell, aged 74, formerly owner with Capt. E. A. Hanscom and editor of the Manchester Union, Manchester, N. H., and the Lowell Times of Lowell, was held yesterday. He was a retired business man who was for 25 years past secretary-treasurer of the American Mason Safety Tread company of Lowell and Boston. The services took place at 2 o'clock yesterday afternoon at 3 Beacon street, Wedgemere, where he has resided for the past 10 years.

Rev. George Hale Reed, minister of the Unitarian church, of which Mr. Campbell was a member, officiated. The officers of William Parkman Lodge, A. F. and A. M., of which he was a member, conducted a Masonic ritual service, assisted by a quartet.

A delegation of old time associates on the Manchester Union and the Lowell Times of Lowell, together with former associates in the Mason Safety Tread company, were present and sent floral tributes, as did William Parkman Lodge, A.F. and A.M., of this town, and the Kilwinning Lodge, A.F. and A.M., of Lowell. The interment took place in the Lowell cemetery, where officers of Kilwinning Lodge, A.F. and A.M., held a Masonic service before the interment.

Mr. Campbell was a native of Henniker, N. H., and was educated in and lived in Manchester, N. H., for about 25 years, while he was associated with his father and the late ex-Gov. Walter Harriman of New Hampshire on the Manchester Union.

His wife, two sons and a daughter survive him.

KNIGHTS OF COLUMBUS PLAN BIG CARNIVAL

Further plans for the carnival to be conducted by the Knights of Columbus in their rooms on October 23, 24 and 25, for the benefit of the building fund of the new Dutton street home were made at a business meeting of the carnival committee held in the rooms last night. Grand Knight John E. Hart presided.

The council decided that seven tables would be laid out at the carnival, the names of which are, Santa Maria, Pinto, Isabella, Granada, San Salvador, Trinidad, and Porto Santo, all names closely connected with the history of Columbus, the patron Knight. The committee in charge of the tables will come from seven different sections of the city.

The organization of the various tables will go on apace and it is confidently expected that a splendid arrangement of committees will result. The names of the various tables are identical with those that were erected in the carnival of 18 years ago and the groundwork of organization will be substantially the same as then. Already a friendly rivalry has sprung up between the members of the various sub-committees and this augurs well for the success of the carnival.

ESCAPED PRISONER CAUGHT IN FIELD

BOSTON, Sept. 19.—Hendrick Randall, who escaped yesterday with Charles Warner of South Weymouth from his cell at Deer Island, was back in his cell today, having been captured in a corn field near the institution. The search for Warner continued. The men got away by sawing iron bars on their cells.

USN DECK PAINT

ONE hotel with piazzas 800 feet long has used it for twenty years. Equally good service on the piazza of your home. Walking on it doesn't mar it. Rain and snow do not injure it. Come in today and ask about it.

C. B. Coburn Co.
63 Market St.

for porches, floors and walls
DRIES HARD OVERNIGHT

ITCHING ECZEMA DRIED RIGHT UP WITH SULPHUR

Any breaking out of the skin, even fiery, itching eczema, can be quickly overcome by applying a little Mentho-Sulphur, says a noted skin specialist. Because of its germ destroying properties, this sulphur preparation instantly brings ease from skin irritation, soothes and heals the eczema right up and leaves the skin clear and smooth.

It seldom fails to relieve the torment and disfigurement. Sufferers from skin trouble should get a little jar of Rowles Mentho-Sulphur from any good druggist and use it like a cold cream. —Adv.

FRANK G. CARPENTER
RUDYARD KIPLING
MARY ROBERTS RINEHART
— IN —
The Boston Sunday Globe
This Fall and Winter
(The Daily Globe runs two continued stories of high grade fiction every day.)

OCCIDENT
The Guaranteed Flour

When housewives have once used Occident Flour you seldom hear of their using anything else. Once a family enjoys creamy-white, delicious tasting Occident made bread—other flours are soon forgotten.

Try Occident for your next baking.

Costs More Worth It

GEO. E. PUTNAM & SON
Wholesale Distributors —— Lowell, Mass.

THE GAGNON COMPANY

Is Pleased to Announce
The
OPENING
Of Their New
Millinery Dept.
To Take Place in a Few Days

KEEP WARM THIS WINTER
IF YOU CAN'T GET COAL YOU CAN GET
BLANKETS
There Is No Shortage as Yet at Chalifoux's Blanket Dept.—Street Floor

Nashua Woolnap Blankets, size 66x80, fine lofty finish with silk binding in grey with white, pink or blue borders $4.98 value, $2.98

Beacon Crib Blankets, size 36x50, blue with white nursery designs; $2.98 value... $1.49

Nashua Woolnap and Beacon Blankets, size 72x84 in grey with blue borders, also grey with pink. Pure cotton; $5.98 value, $3.98

Wool Auto Rugs, made by the Oregon woolen mills, wonderfully comfortable and warm..... $7.97

All Wool Blankets, size 72x84, fine lofty finish, bound with white silk in white and grey with colored borders; $12.98 value, $8.50

Peerless Comfortables, pure cotton filled with figured silkoline covering, $5.98 value, $3.98

Beacon Bath Robe Blankets in all the wanted colors, excellent quality; $7.50 value, $5.50

Comfortables with silk top covering, filled with sanitary lambs wool; $8.50 value... $5.98

Satin Finish Down Quilt, filled with pure odorless down, guaranteed; $12.50 value $8.98

Beacon Indian Blankets, a most complete collection to select from; $6.98 value, for $4.98

BLANKETS COMFORTABLES
Street Floor

Chalifoux's CORNER
The Store of Absolute Satisfaction

McCALL PRINTED PATTERNS
Street Floor

EX-KAISER TO MARRY

Formal Announcement Made After Family Council of House of Hohenzollern

POTSDAM, Sept. 19. (By the Associated Press.)—The marriage of former Emperor William to the widowed Princess Hermine von Schoenaich-Carolath will probably take place in November of this year, it was announced after a family council of the house of Hohenzollern held here.

The council was attended by all the ex-kaiser's sons with the exception of ex-Crown Prince Frederick William, who is with his father at Doorn. All the sons and the ex-Crown Princess had consented to the marriage, it was stated.

The announcement was made by Friedrich von Berg, chief of the civil cabinet of the house of Hohenzollern.

Princess von Schoenaich-Carolath was born Princess Reuss of the Elder line. She is 35 years of age and mother of five children, the eldest of whom is 14. The princess owns a large estate at Sanrbor, Silesia.

Ever since reports of the kaiser's engagement to her have been circulated, monarchists have taken a contrary attitude to the match. They have opposed it principally because the princess is not of royal birth. Her rank in what is described as "durchlaut," which is just below that of royal grade but still above that of a noble lady.

Princess Hermine is tall and beautiful. She is a blond and her luxuriant hair encircles a face of exquisite sweetness. It is reported that the former kaiser was first impressed by the princess following her letter of condolence on the death of the Empress Augusta. It was then that he invited her to visit him. Subsequent visits followed and developed into the engagement, it is learned.

Stormy Conferences

DOORN, Holland, Sept. 19.—Former Crown Prince Frederick William and other members of the German royal family are still at Doorn and stormy conferences are said to be occurring daily with the ex-kaiser, who is absolutely bent upon carrying out his plans for marrying Princess Von Schoenaich-Carolath, it is declared, although the people of Doorn had heard nothing up till today regarding any announcement of their betrothal.

Families Await Bodies

Continued

the miners went below into that fatal mine three weeks before. Hope rose anew at this evidence, that some at least of the entombed men had not died instantly from the gases thrown off by the fire and the rescuers pressed on. They found another bulkhead, not built of planks and timbers and stuffed with torn clothing like the first, but erected of earth, rock and debris. It was a pitiful structure, gaping in places so that the rescuers could see through it, but it checked the air currents somewhat.

Bodies of 47 Men Found

Before long the bodies of 42 men had been found and counted. Not long after, near the bulkheaded place, the other five also had been found dead.

Jackson took the blow calmly, and presently found comfort in the sure knowledge, gained from notes left by two of the men and from the reports of rescuers regarding the men's work before they died, that a quick, merciful death had come to them instead of the agonies of starvation.

Records scrawled on paper by one man and scratched on a timber by another showed that they had lived but little after three hours. Saddest of all was the mute record of the bare beginning of a third bulkhead when gas had driven them from the scene of the second.

Identification Difficult

Identification will be difficult. The length of time since they died, the temperature of their tomb, the lack of the clothing they had torn off to stuff into cracks in their first bulkhead, combined to remove from most of the bodies any distinguishing characteristics.

The Red Cross has received a fund of $5000 for the miners' dependents and it is estimated that where a miner left a widow or children the California state compensation insurance fund will pay an average of approximately $4200 to dependents.

A feature of the Red Cross merciful mission was the assigning of its members to the consolation of bereaved families. Last night and early today each of the families of the 18 married miners among the 47 victims had with it a woman visitor to speak words of sympathy and encouragement.

THE SUN IS ON SALE AT THE NORTH STATION, BOSTON

RUDOLPH VALENTINO FIGHTS INJUNCTION

NEW YORK, Sept. 19.—Rudolph Valentino, motion picture star, told Justice Wasservogel in supreme court yesterday, through his attorney, why an injunction being sought by the Famous Players-Laskey corporation to prevent him from selling his services elsewhere was quite unjust, in his opinion.

One day, out on location, Valentino was forced to make eight changes of costume in the great open spaces, his attorney said. A limousine would have materially aided his privacy, the counsel declared.

There was no lounge in Valentino's dressing room, as is customary in the case of stars, the spokesman for the movie hero said, and between scenes he was forced to use the floor for rest.

In the course of making a Spanish picture, the counsel added, when Valentino needed a toreador to teach him the way of a man with a bull, $75 weekly was taken from the Valentino income. The company did not furnish a toreador, the counsel said.

Justice Wasservogel gave both the actor and the company until Sept. 25 to file further affidavits.

Britain Ready to Act Alone

Continued

Australia and New Zealand yesterday, the empire will not consent to sacrifice the result of the gallant struggle and decisive victories of her sons in the eastern theatre."

Great Britain has officially expressed to France its appreciation of France's attitude over the question of a joint notification to Mustapha Kemal Pasha that the neutral zone must be respected. In this expression the British government declares it welcomes most cordially the assurances of Premier Poincare on the question, and also on that of the occupied zone. Hope is expressed that the spirit of these agreements and the spirit of co-operation shown will rule the future discussions.

LABOR LEADERS ARE UP IN ARMS

LONDON, Sept. 19 (by the Associated Press).—The widely heralded "new war in the Near East," which Prime Minister Lloyd George's political enemies charge him with deliberately invoking, has not begun and so far as apparent to the public is no nearer than it was yesterday.

There is, however, no diminution of the excitement which the government's declaration of a policy of force awakened on Saturday and the matter continues to be a subject of hot discussion.

The defense put forward by the government's advocates is that far from seeking war, it is doing its utmost to prevent one, and that to this end, it is necessary to impress Mustapha Kemal Pasha with the fact that Great Britain will not allow him to march on Constantinople, enter Europe, overrun Thrace and probably set the Balkans ablaze.

This view does not make the least impression upon the government's opponents whose newspapers today renew their bitter attacks upon Saturday's pronouncement of policy and upon Lloyd George as the chief author of it.

Labor Leaders Up in Arms

The labor leaders especially are up in arms against what they describe as the cabinet's madness. Their spokesmen tell the government that the workers will not have another war and are determined to prevent it. The matter is to be discussed at a general council of the trades union congress tomorrow when it is anticipated some emphatic action will be decided upon.

Between these extreme views is another which holds the government's intention good and its insistence upon the preservation of the neutral zone praiseworthy, but believes that, by moving without the agreement of the allies, it made a clumsy, mischievous blunder.

Mystery Surrounds Movements

Meanwhile, the activities of Mustapha Kemal Pasha are shrouded in mystery. A Constantinople despatch to the Times reports that one of his cavalry patrols reached but did not cross the boundary of the neutral zone yesterday and there is an unconfirmed report that he is moving or preparing to move, his army northward.

The British preparations for this contingency, foreshadowed by the government's declaration, continue, and orders are said to have been issued to certain forces to prepare for active service, their officers and men on leave being summoned back to quarters.

This, however, does not necessarily mean that these forces will be sent to the Near East.

ALLIES PREVENTED COUP BY TURKS

CONSTANTINOPLE, Sept. 19 (by the Associated Press).—British military experts here believe that whatever opportunity Mustapha Kemal Pasha had for a coup against Constantinople has now been lost in view of the quick strengthening of the allied defensive forces in the neutral zone.

All available British warships, with the exception of the battleship Benbow, which is in dry dock, have left Malta for Constantinople, and the Dorset regiment from Egypt and the Staffordshire regiment from Gibralter are enroute.

Forces landed from the British ships have already entrenched themselves at Chanak, on the Asiatic side of the Dardanelles, bringing the strength of the British land forces to 10,000. Two Italian battalions are expected from Rhodes. The advance guard of the Turks is reported to be 30 miles south of Chanak and the main body, 60 miles.

Jugo-Slavia has mobilized three divisions on a line extending from Uskub, in southern Serbia, to Pirot, near the Bulgarian border. (This is evidently to guard against any possible attempt at the reoccupation of Thrace by the Turks or their allies.)

It is possible that Greece may be requested to participate in the defense of the straits. Assurances that the British dominions are also ready to despatch troops to the Dardanelles, if necessary, have helped allay the anxiety of the population, and Constantinople is breathing easier.

General Pelle, French high commissioner, who has gone to Smyrna to consult Mustapha Kemal, is reported to have been instructed by the allied high command to warn the nationalist leader that any encroachment upon the neutral zone will provoke decisive action, not only on the part of Great Britain but also of France and Italy.

Mustapha Kemal Pasha has requested the allies to permit his army to occupy Thrace, insisting that the Dardanelles question can be discussed later with all the Black sea countries participating. He declared it was vital that the Nationalists should occupy the territory in order to liberate the Moslem population, which he said was oppressed by the Greeks.

The Nationalist representative here informed the British high commissioner that the Angora government, by virtue of treaties concluded with Soviet Russia and the Ukraine, cannot accept the invitation of the powers for a conference confined only to discussion of the Dardanelles question unless delegates from Russia and the Ukraine are allowed to participate.

Permission to send vessels to Smyrna to take off the Christian refugees has been granted by Mustapha Kemal to the allied powers, the United States and Greece. Males between the ages of 15 and 45, however, are excepted and it is presumed the Nationalists intend to use them for military purposes.

The situation in Smyrna is still one of the gravest character. The reign of terror continues among the Christian population, and French troops are reported to have fired upon Turkish irregulars whom they caught killing and pillaging.

Armenians and Greeks are dying by the scores from exposure, fright and exhaustion. Ten thousand Italians and 12,000 French were evacuated from the city yesterday. The food stocks have become exhausted and the people are eating horse flesh. American relief workers distribute flour which the famished refugees devour raw.

NEWFOUNDLAND READY FOR WAR

ST. JOHN'S, N. F., Sept. 19.—Great Britain has addressed to Newfoundland as to the other British overseas dominions, an inquiry as to the ancient colony's readiness to furnish a contingent of troops for operations in the Near East. Premier Sir Richard Squires, who is now in London, has cabled:

"Newfoundland does not want the British empire to get into another row but if there has to be a row, we want to be in it."

FRENCH CABINET UPHOLDS POINCARE

PARIS, Sept. 19.—(By the Associated Press)—The French cabinet today unanimously approved what is characterized as the "pacific" policy of Premier Poincare in the near east and the withdrawal of all the French troops from Asia Minor to the French side of the straits of the Dardanelles.

The cabinet went firmly on record as being opposed to any form of military action as a means of settlement in the Turco-Greek situation. It emphasized the necessity of reaching an agreement through diplomatic channels and eventually by a peace conference.

The order for the withdrawal of the French forces from Chanak, in the Dardanelles area, was sent late last night by Premier Poincare and will be carried out tonight or tomorrow. Meantime, the French high commissioner, Gen. Pelle, has been sent to Smyrna to confer with Mustapha Kemal to inform him that France does not approve the "belligerent" attitude of the British government and that she intends to confine her efforts to the diplomatic field, it is stated.

Although the cabinet council today had the effect of accentuating the differences which exist between Great Britain and France on the policy to be pursued in the Near East, it is believed the arrival of Lord Curzon, the British foreign secretary, who is expected tonight from London, will probably result in a Franco-British accord.

The first conference between Lord Curzon and Premier Poincare will probably be held at the foreign office tomorrow morning.

Official circles this morning noted what they considered a strong tendency on Great Britain's part to modify her attitude in the Near East, at least to the extent of confining her efforts to diplomatic moves.

To Urge Peace Conference

Premier Poincare probably will insist upon the need of calling a peace conference as soon as possible when he meets Lord Curzon tomorrow.

Lord Curzon's task, press despatches indicate, is to convince Premier Poincare that the British do not intend to make another Gibraltar of the Straits of the Dardanelles, that bigger issues than Turkey are at stake, and that the whole future of the Balkans and the relations of soviet Russia with the Near East depend upon safeguarding Constantinople from Turkish occupation.

The Balkan states are expected to follow France's leadw and thus Britain hopes by swinging the latter to her point of view, to present, a solid front to the Turks.

Withdraw French Troops

Receipt of further assurances that Mustapha Kemal Pasha has no intention of attacking the neutral zone of the Dardanelles or of crossing to Thrace has served to strengthen the French attitude, and it is said here that Lord Curzon, far from converting Premier Poincare, is more likely to be converted himself.

Indeed, the French government is so confident that there is no fear of trouble from the Kemalists that two French battalions have been or shortly will be withdrawn from Chanak, the key position on the southern shore of the straits.

The Italian detachment also has been withdrawn, and competent opinion here is that the British may leave also.

M. Poincare believes Mustapha Kemal can be induced to remain on the Asiatic side of the straits pending a settlement at a peace conference, and the premier's efforts at the meeting with Lord Curzon will be directed along this line.

Confidence is expressed by officials here that there will be a pacific settlement of the Near Eastern crisis.

BELFAST REGIMENT OFF FOR ENGLAND

BELFAST, Sept. 19.—(By the Associated Press) The Royal Fusileer regiment will leave Belfast tonight for England, it was announced this afternoon. It is believed the regiment is destined for the Near East.

Loss of Life Exaggerated

LONDON, Sept. 19.—Official information received here from Smyrna yesterday indicated that the reports to some London newspapers of loss of life varying from 50,000 to 100,000 had been exaggerated.

To Investigate

GENEVA, Sept. 19. (By the Associated Press.)—A request that the League of Nations send a neutral commission to investigate the alleged atrocities by Turkish nationalists in Asia Minor was presented to the league assembly today by the Persian delegation on behalf of the Turkish national parliament.

The parliament's request was transmitted to the Persian delegates through its representative in Rome.

The Angora government also asked that the league assure the protection of the Moslem minorities in Thrace.

AMERICAN GIRLS SAFE IN ATHENS

BOSTON, Sept. 19.—The American board of commissioners for foreign missions announced today that cable advices received from Athens indicated that several of the girl students at the American college for women at Smyrna were safe at the Greek capital with Miss Bertha B. Morley, a Smyrna missionary, who was not accounted for in previous messages. Concern had been felt over the fate of the girls after receipt of word that teachers and American women missionaries had arrived at Athens.

The cablegram received today confirmed reports that the women were safe and asserted that food conditions in Greece were critical, with only a four days' supply of bread at hand in Athens. The message signed by Miss Minnie B. Mills of Omaha, Neb., dean of the American college for women, said that the missionaries urged a special arrangement with the commissioner of immigration for bringing the students now at Athens to this country and requested transportation.

The cablegram also requested that the board deposit in Washington passage money for four families. These, the board said, were undoubtedly those of Mrs. Anna Harlow Birge, wife of J. Kingsley Birge, formerly of Bristol, Conn., Mrs. Helen Lewis Lawrence, wife of Prof. Caleb Lawrence of the international college; Mrs. Carrie Bruggenate Caldwell, wife of Samuel L. Caldwell of the international college and Mrs. Rosalind MacLachlan Reed, wife of Dean Cass A. Reed of that college.

Single women are remaining in Athens for relief work, the need for which the message described as tremendous.

The cablegram said that no word had been received since Sept. 13, as to the whereabouts of the men missionaries who remained at the international college at Paradise, a suburb of Smyrna.

BIRTHDAY PARTY

A pleasant birthday party was tendered Mr. Alfred Strauss, 810 Chelmsford street, last night, the occasion being his 19th anniversay. The surprised host was presented with a purse and responded fittingly. Luncheon was served and many toasts given. Among those present were friends from Manchester, Cambridge and Haverhill.

FOOTBALL GAME

The Indians Seconds Football team will open their season with a game with the Army-Navy team of Nashua on the Old Fair grounds, October 1. A practice session will be held tonight at which the following players are asked to report: Torphy, Dyer, Wylie, Barrett, Anderson, Quinn Ingalls, Dean, McAneney, White, Scoble, Ryan, Hendricks; Liston, Burt, Cunningham, McHugh, Turner, "Tip" Quinn, Conlon, Hulslander, Carroll, Curran, Davidson, Reidy and Roach.

Increase in Registration

Continued

schools divided as follows: one high school, 32 primary schools, 16 kindergartens, 13 grammar and one vocational.

In the high school 2217 have registered this year against 2004 for last year. This is a gain of 213 students or about half of the total gain for the entire school system. The 13 grammar schools show a figure of 6156 this year against 5001 for last year which is also a substantial gain. Just 4020 children are enrolled in the primaries this year. This is also a gain over last year's figures which showed a total enrollment of 3834.

The kindergarten schools show a loss this year of 11 pupils. Last year's figure was 482, while this year but 471 have registered. The vocational school this year also dropped behind a bit in the number of girls enrolled. Last year a total of 353 was made up of 220 boys and 133 girls. This year the same number of boys registered but there are eight less girls.

The Kirk street primary school was closed today with about 24 pupils being transferred to other schools. The Morrill school was opened this morning.

The increased enrollment in the Lowell schools is commensurate with reports coming from other large cities in this state. The first available reports from cities and large towns show great gains in all schools. In some places the schools heads are at loss to know what to do with the overflow students. It seems that this year more pupils have registered than ever before. In the city of New York more than one million children have registered in the schools.

These registrations do not include the academies and colleges but early reports from these institutions say that they are being thronged by those seeking admission. It seems that an educational wave has swept over the entire country and the schools are not large enough to accommodate the number applying for admission.

Dartmouth college and Harvard university have been compelled to make entrance requirements extremely strict, and even under these conditions the registrars' offices are literally swamped with applications.

Seizure of Rum-Runner

Continued

against its laws which remain just outside the three-mile limit.

"The mere fact that the Grace & Ruby was beyond the three-mile limit does not of itself make the seizure unlawful and establish a lack of jurisdiction.

"The line between territorial waters and the high seas is not like the boundary between us and a foreign power. There must be, it seems to me, a certain width of debatable waters adjacent to our coasts. How far our authority shall be extended into them for the seizure of foreign vessels which have broken out laws, is a matter for the political departments of the government rather than for the courts to determine."

The case came up today on a libel of forfeiture filed against the vessel by the government. It was established at the time of the seizure that the Grace & Ruby, while anchored beyond the three-mile limit outside Gloucester, unloaded about $000 bottles of liquor into the motor boat Wilkin II, which was captured by government officers while trying to land its cargo at Salem.

The court ruled that the schooner, although never herself within the three-mile limit, took part in a violation of the law which extended into the three-mile limit. It was pointed out also that the Grace & Ruby was within the four-league limit set by revenue statutes. While the question is not entirely free from doubt, Judge Morton's decision said, "it seems to me this action on her part constituted an unlawful landing by the Grace & Ruby within the territorial limits of the United States."

IF YOU WANT TO BUY, SELL, RENT OR EXCHANGE ANYTHING TRY A SUN CLASSIFIED AD

DECREASE IN RETAIL COST OF FOOD

WASHINGTON, Sept. 19.—The retail cost of food to the average family in the United States decreased 2 per cent in the month ended Aug. 15, according to figures made public today by the bureau of labor statistics of the department of labor, based on reports from 51 cities.

Among the eastern cities showing a decrease in the price level were: Boston, Bridgeport, New Haven and Providence, 2 per cent.

Sousa's Band Here Today

Continued

previous to that, the first being in 1891, if his memory is correct.

"Of course, you want me to say that I am glad to return to Lowell again," the commander said today "and truthfully I can say so. This city has been very kind to me in past visits and I hope I have not outworn my welcome."

The lieutenant-commander, the naval rank he gained during the World war, held an impromptu reception at the Steinert Co. between 11.30 and 12 o'clock, after which he was a guest and speaker at the weekly luncheon and meeting of the Rotary club.

The band at present is on a concert tour that began the first of July and is scheduled to close in November. Eastern Canada has been toured extensively as well as New York state. The band came into New England a week ago Monday and will play in several other cities before turning westward again.

The personnel of the band, approximately 80, is a little larger than usual and the leader feels that he is getting better results than ever before.

The afternoon concert began at 2 o'clock. The one this evening will begin at 8 o'clock.

Tickets may be secured at the door tonight, if not already purchased.

Court Holds Two Sessions

Continued

ceased, James Hickey on the grounds that the executor, Joseph Hickey, another brother of deceased, should file a bond with the court. The will was allowed after it had been agreed that a bond would be filed. Hon. James E. O'Donnell appeared for the will, while James Hickey represented himself.

At the same session decrees nisi were granted in the following divorce cases: Lucinda Brown vs. Thomas K. Brown, and Richard T. Robinson vs. Margaret F. Robinson.

Uncontested Cases

At the session for uncontested cases the will of the late Edmund B. Conant was filed for probate and allowed. In the will are bequests of $1000 each for his wife, Mrs. Laura L. Conant and brother, George W. Conant, as well as $5000 in trust for a sister, Augusta. The remainder of the estate is left to the daughter, Natalie Conant. William T. Shoppard is named as executor and his bond is set as $50,000.

Other wills allowed were as follows: Mary Dickinson, Mark S. Brown, George W. Casey, Jennie M. Richardson, Richard J. Curtin, Michael Russell, Jane W. Gookin and D. John McDougall. The administrations granted were as follows: Frederick N. Perkins, Elizabeth A. McCann and Fred A. Smith, Jr.

Urged to Observe Economy

Continued

something was done to keep down certain departments, the city would be facing a gross deficit of about $180,000 at the end of the year. The commission said that unless some departments curtailed they would not have enough money to carry them through.

As his letter states, the mayor has written to the heads of the various departments urging that the strictest economy possible be observed for the balance of the year so that the deficit may be reduced to the minimum. His letter to the commission is as follows:

September 18, 1922.

Budget and Auditing Commission,
Tyler A. Stevens, chairman,
Lowell, Mass.

Gentlemen: Referring to your letter of September 14 and statement of the auditor, which you enclosed, would say that I have written all the departments that show a large deficit urging them to observe the strictest economy possible for the balance of the year so that the deficit may be reduced to the minimum.

In any case where the appropriation is not sufficient, a transfer will be made from available money on hand.

Respectfully yours,
GEORGE H. BROWN,
Mayor of Lowell.

MRS. DOUGHERTY REGAINS HEALTH

When the blood is thin you cannot be healthy nor happy. Nervousness and indigestion are sure to be present when the blood is thin and they rob life of much of its joy. Build up the blood and the unpleasant symptoms rapidly disappear. Mrs. Thomas Dougherty, of No. 321 South street, Pittsfield, Mass., is a living example of the benefit that can be obtained in such cases by the use of the right tonic. She says:

"I was very pale and thin. Sometimes my complexion had a sort of greenish cast and my lips and gums were pale. I had a crowded feeling in my side, also a nervous fluttering. I was so weak that I couldn't do my housework.

"My nerves were also in bad shape and I did not sleep well. I had terrible headaches, my appetite was poor and I didn't care whether I ate anything or not.

"I gave Dr. Williams' Pink Pills a trial and I could see that I was better after I had taken a box and a half. I could sleep better and was not so weak. Well, I kept on and about all the symptoms of which I complained have disappeared. I can go upstairs without being all tired out and do many things that I could not have done a few weeks ago. I have a much better color, am not nervous, I sleep well and my appetite is good. I have recommended Dr. Williams' Pink Pills and will continue to do so for I know that they are excellent."

Rich red blood carries strength and health to every part of the system when the vital fluid is built up by the use of Dr. Williams' Pink Pills. The new blood brings brightness to the eye, vigor to the step and color to the cheeks and lips. Buy a sixty-cent box of Dr. Williams' Pink Pills at the nearest drug store and begin the treatment today.

Write now to the Dr. Williams Medicine Co., Schenectady, N. Y., for the helpful booklet, "Building Up the Blood." It is free—Adv.

BODY OF WOMAN FOUND

Was Floating in Ocean Off Short Beach, Winthrop—Throat Cut

WINTHROP, Sept. 19.—The body of an unidentified woman, with throat cut, was found floating in the ocean, off Short Beach, today. The woman was about 45 years of age, and was fairly well dressed.

Mrs. Ethel Adams, who lives near the beach, saw the body and men working on the state boulevard put out in a boat and brought it to shore.

DR. SLATTERY SENDS FAREWELL LETTER

NEW YORK, Sept. 19.—In a farewell letter to his parishioners Rev. Dr. Chas. Lewis Slattery, rector of Grace church and bishop coadjutor-elect of the diocese of Massachusetts, who is now attending the general convention of the Episcopal church in Portland, Ore., says he expects to return to New York at the close of the convention and preach throughout October.

He announces he has invited, with the approval of the vestry, Dean Inge of St. Paul's cathedral, London, to preach five Sundays in November and December.

Dr. Slattery mentions his coming consecration as bishop coadjutor of Massachusetts in Trinity church, Boston, Oct. 31, and invites his friends and parishioners to be present.

AD CLUBS ASSOCIATION

The executive committee of the New England association of Ad clubs met in the Hotel Bellevue, Boston, at 12.30 today. Luncheon was served under the auspices of the Pilgrim Publicity association, the advertising club of Boston, after which the business of the day was attended to. The New England convention, which is to be held in Providence, R. I., in November, was the principal item of business. Edward W. Gallagher, secretary of the Lowell Ad club, represented that organization at the meeting today.

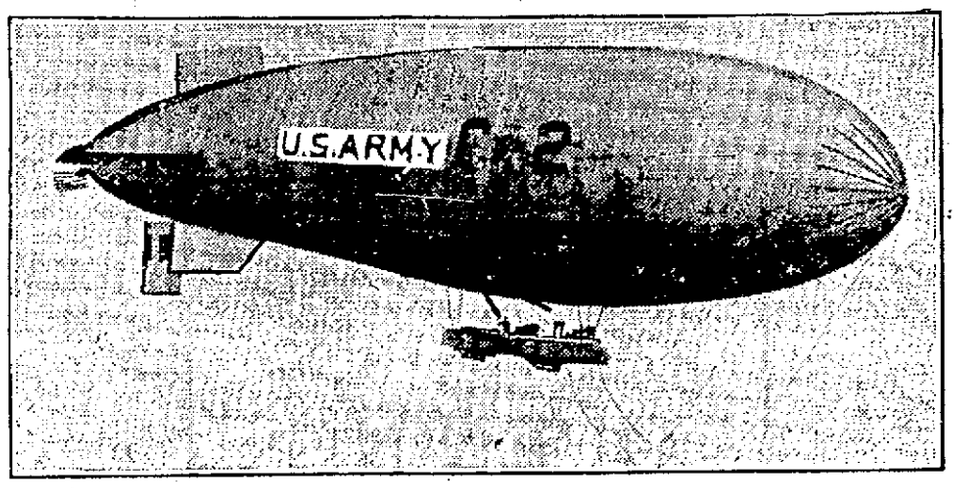

ARMY BLIMP IN TRANSCONTINENTAL FLIGHT

The C-2, one of the latest army designs in lighter-than-air craft, is demonstrating her worth in a flight across the continent, from Norfolk, Va., to San Francisco. The flight will test thoroughly her cruising ability and no attempt will be made to set speed records. Below, the crew, left to right, Master Sergeant William F. Fitch, Staff Sergeant A. D. Albrecht, Captain George W. McEntire, Major H. A. Strauss, Lieutenant Don L. Hutchins, and Lieutenant O. H. Anderson.

UNION MARKET
TEL. 4810 ALL DEPTS.

WHAT YOU'VE BEEN WAITING FOR!

Crawford PEACHES 98c Per Basket
A Bushel, $2.39

Armour's Fancy Sugar Cured
HAM, Sliced, lb. ..... 25¢

Fancy Thick Ribbed
CORNED BEEF, lb. ..... 15¢

LEAN SPARE RIBS..... 2 lbs. 25¢

BEACH SHORE HADDOCK, lb. .... 4¢
Right From the Boats

FANCY MAINE POTATOES, pk. ... 19¢

279 AFFIDAVITS THROWN OUT BY COURT

CHICAGO, Sept. 19.—Nearly half of the 600 affidavits produced by the government in support of Attorney General Daugherty's bill for an injunction against the rail strikers will not be considered in deciding the case, Judge James H. Wilkerson announced yesterday afternoon, in upholding the defense in an attack on their probity.

The decision affects 279 affidavits in which, the defense said, it did not appear that the persons making them knew they were to be used in court and that they were subject to the laws covering perjury.

Donald R. Richberg, attorney for B. M. Jewell and John Scott, president and secretary-treasurer respectively of the shop crafts, declared in his opening statement that many of the affidavits were "hearsay, rumors, speculation and even perjury."

The affidavits charged acts of sabotage to the strikers, he said, whereas the acts might as well be charged to defective equipment. He said the government was laboring under a "fundamental misconception" of the purposes of the shop crafts, and read from the constitution of the railway employes' department, American Federation of Labor, to show what he called the "absurdity of trying to charge its leaders with conspiracy."

LICENSING OF WOMEN AS LAY READERS FAVORED

PORTLAND, Ore., Sept. 19.—Licensing of women as lay readers in the Protestant Episcopal church was approved last night by the house of deputies. The Rev. Dr. Edwin A. White of Newark, N. J., said that the innovation would help the church in many places, especially in the mountain regions of the south where clergymen are not always available.

The deputies squelched an attempt to insert at the end of the burial service in the prayer book, a rubric forbidding the reading of the burial services over unbaptized and excommunicated persons. This had been rejected earlier in the day.

The house of deputies approved the financial program of the presiding bishop and council for $21,000,000 for the next three years.

Dr. W. H. Van Allen of Boston, put through an amendment to the prayer book to the accompaniment of some mirth in the house of deputies.

Moving that the words "our brother departed" be substituted for "our deceased brother," he said he had frequently heard clergymen speak of "our diseased brother."

SOUTHERN ROADS SIGN AGREEMENT

WASHINGTON, Sept. 19.—Officials of the Southern railway and representatives of the union shop crafts of that system, late yesterday signed the Warfield-Willard-Jewell agreement.

The strike among the workers of the Mobile & Ohio railroad, which is controlled by the Southern, also was settled on the same basis. The workers of the two roads and those employed on all other lines controlled by the Southern who went on strike are to return immediately to work with seniority rights unimpaired.

BIG DAY FOR MEMBERS OF OLD 26TH REGIMENT

Today is the day for the few remaining members of the famous old 26th Massachusetts Regiment Volunteers and also for the thinning number of survivors of the dashing "Old Sixth," of historic fame in Lowell and the county towns nearby, the boys in blue who marched through Baltimore some 61 years ago.

Veterans from the county towns who were able to journey by train to Boston this morning, or secure auto transportation, were to be entertained with a banquet, reception and entertainment, also an old-time smoke talk around the "camp fire." Years ago Lowell used to be well represented at these rallies, when each organization held separate reunions in Lowell or elsewhere. The days of the "Old

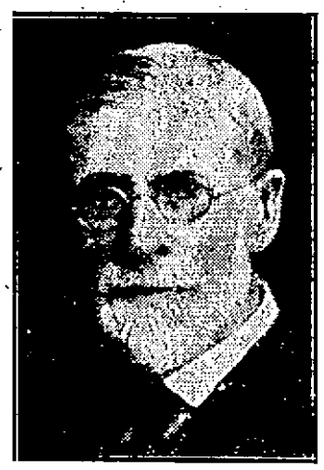

CAPT. GEORGE M. DICKERMAN

Sixth" reunions are gone now, and the very few and somewhat feeble veterans of that old command who survive, are to meet in the future with the aging veterans of the 26th regiment.

So far as known, the only veteran from Lowell who was able to attend the all-day rally and campfire, was Capt. George M. Dickerman, who lives at 393 High street. Capt. Dickerman recruited old Company A of Lowell, a part of the 26th regiment in Civil war fighting history.

Previous to that recruiting service and departure with the Lowell boys for the front, he had gone out with Company A of the old Sixth Massachusetts Regiment of Volunteers as a humble private. He was with the lads who fought their way through Baltimore on the morning of April 19, 1861, receiving his first baptism of fire there.

He was for six years a warrior for the north and was a prisoner in three southern bastiles, Libby, Salisbury and Danville, suffering tortures with other brave Union soldiers, many of whom died in prison.

Capt. Dickerman was taken to Boston this morning in an automobile by Lowell friends, and plans to remain during the morning and early afternoon. He found it impossible to locate any other veterans who might want to attend the reunion, and before leaving expressed his disappointment that the old-time days of merry round-ups of numerous boys in blue were no more.

The veterans rallying to the call of the association officers arranging today's reunion, reported at the Crawford House, "Cottrell's No. 9 to 15," at 10.30 o'clock this morning. It was the 49th annual call to the banquet board, and historic Brattle street in Boston saw veterans in blue attire from head to foot, with an occasional Civil war sword and a musket or two brought along as "reminders." Regulation G.A.R. campaign hats of blue with gold braids were worn by most "vets."

The business meeting began at 11 this morning, and dinner was served at 12.30 p. m. F. H. Stevens of Stow had charge of the reunion and welcomed all comers, who had been thoroughly canvassed by printed postal cards sent out about two weeks in advance of today's meeting.

Veterans at today's muster recalled the fact that for many years the reunions of the old 26th association, which contained many members of the Sixth regiment were held in the quarters formerly occupied by Post 185, G.A.R., but as the members grew to advanced age it was decided to have the meetings in Boston as a more central location.

Capt. Dickerman

Capt. George A. Dickerman, only Lowell veteran able to attend the Boston double reunion today, was born in old Mt. Holly, Vermont, just 55 years ago. On Dec. 10, of this year, he will be 86 if he lives. His health has not been the best during the past few years, yet he is able to "circulate around," as he puts it, meeting his old-time friends and companions—what few there are left—and gets out doors about every day, usually for an automobile ride or short walk.

Mr. Dickerman was for many years one of the best machinists in Lowell, being employed in various mills on repairs and installation of new machines, as well as remodelling work. He was in the repair department of the Merrimack Manufacturing company for more than 20 years, and also worked for the Middlesex company and the Saco-Lowell shops. He retired from regular machinists' duties about 24 years ago. He resides at 393 High street with his nearest relatives.

The captain's first visit to Lowell was at the age of 12. Later he farmed for a while in Tewksbury, while he was employed in Lowell, and afterward moved to this city where he has lived most of the time since then.

When the Civil war broke out in '61, he at once enlisted in the old Lowell command, A company, Sixth Regiment Volunteers, and went through Baltimore. Afterward he organized A company of the 26th, and that command saw service in many sections of the south, being for two years with Butler in the New Orleans section, and afterward in other trying fields.

"We stayed in New Orleans until we cleaned up the place," said Capt. Dickerman, his eyes shining in memory. He can tell you many interesting tales of street battles in New Orleans thoroughfares, of southern women attacking northern soldiers and getting smiles in return instead of insults.

"No one will ever know what we northerners really endured down in New Orleans from the women folks," said the captain reminiscently.

The captain went through the battle of the Wilderness without a scratch, but he hasn't forgotten the strife, retreats and recoveries that occurred that day to make it one of the most memorable battles in United States history.

Made a prisoner of war, Capt. Dickerman spent nine months in southern retreats, a victim of starvation and ill-treatment which was always the rule. He was in Libby for a while, then transferred to Salisbury and thence to Danville. He was finally exchanged and returned to his colors.

Capt. Dickerman is not a member of a Lowell G.A.R. post now, although he was many years ago. He is a member of Pentucket lodge, A.F. and A.M., and the Knights Templars. He is a member also of Highland Union church.

NOW COMES THE FOOTBALL SEASON

100,000 TONS OF BRITISH COAL IN BOSTON

BOSTON, Sept. 19.—While all New England is looking about for its next supply of coal, 100,000 tons of British coal is tied up in the harbor here. The fleet of freighters carrying coal to this port from overseas to meet the shortage caused by the strike is so great that discharging berths are inadequate. As a result a motley group of 15 vessels are swinging at anchor in the roads, delayed at a cost of $1000 each, their cargoes unavailable, while other colliers congest the wharves. Vessel captains say that somewhat similar conditions, prevail at British ports because of the large number of steamers seeking coal cargoes there for shipment to this country.

Mme. Bres, the first woman doctor in France, has just died at the age of 86 in the workhouse after practicing half a century.

Holy Trinity monastery in Thessaly, built in the fourteenth century, is accessible only by ropes and ladders.

IMPORTANT MATTERS BEFORE POLISH DIET

WARSAW, Sept. 19.—The pivotal point of the business to come before the Polish Diet at its autumn session, opening today, is the cabinet's recommendation that autonomy be granted eastern Galicia, giving broad freedom to the Ukrainians as concerns their economic life, agriculture and schools.

Heated discussions are foreseen as most of the deputies, although admitting the necessity of granting freedom to the Ukraine, will avoid any point in the bill likely to be detrimental to Poland.

CERTO

The Key to Perfect Jams and Jellies

Anyone can now make any kind of jam or jelly from fresh or canned fruits, and all kinds of bottled fruit juices.

No previous experience is necessary.

The *Certo* Short Process is simple, quick and sure. You can transform a bottle of grape or other fruit juice into perfect jelly in 10 minutes. Only one minute's boiling required.

Unlike the old long-boiling method, the *Certo* Short Process preserves the original color and flavor of full ripe fruit.

With slightly more sugar *Certo* makes one half more jam or jelly from same quantity of fruit because no juice is boiled away.

Used by experts and housewives everywhere. Get a bottle from your grocer with free Recipe Book or write for extra copies to Pectin Sales Co., Inc.
360 East Avenue, Rochester, N. Y.

Try it with
Peaches
Plums
Pears
Grapes
Quinces
Elderberries
Cranberries
and other Fruits in season

Mother Nature's year-round jell maker

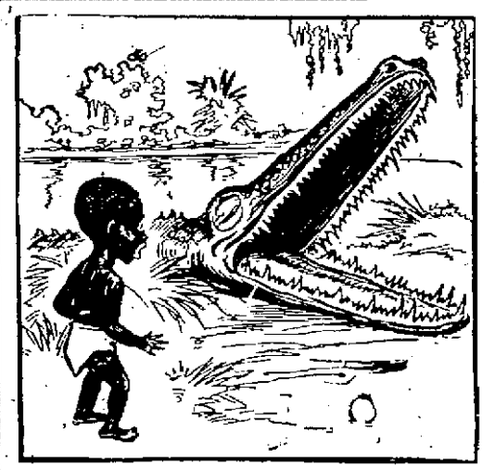

FAIRBURN'S

OPEN TOMORROW ALL DAY

SPECIAL 8 to 9
Fancy Maine
Potatoes 9c
Half Peck

SPECIAL 2 to 3
Sugar Cured, Whole
HAMS, lb. 27c

QUALITY AND SERVICE AT FAIRBURN'S

Fresh Home Made TOMATO SAUSAGE 15c lb

Fresh Home Made SAUSAGE MEAT 18c lb

Fresh Made SQUASH PIES 22c ea.

Fresh Shore Haddock, 3c lb

Fancy Creamery BUTTER, 35c lb

Granulated SUGAR, 6 1/2c lb

NO LONG WAITS—NO SHORT WEIGHTS

Fresh Smoked FINNAN HADDIE 9c lb

Fancy Button ONIONS, 17c lb

FAIRBURN'S MARKET
PHONE 188-189
LOOK FOR OUR ELECTRIC SIGN
14-14 MERRIMACK SQUARE

JOS. M. DINNEEN
Optometrist Optician
206 Bradley Bldg. 147 Central St.
TELEPHONE 1043

Cherry & Webb Co.

Impressive Purchase and Sale of Quality

FALL COATS

AT UNEXPECTED SAVINGS

Be a Thrifty Style Leader! Attend Our Sales

STYLE QUALITY and VALUE

$39.75

Coats Purchased to Sell for $45.00 and $50.00 Grouped Special $39.75

Strictly High Character Garments. Wonderful Tailoring and Fur Trimmings. New Fall Shades.

SUCH LUXURIOUS MATERIALS AS—

Bolivias, Self Plaids, Plaid Backs, fine Velours, Preciousa, Heavy Coatings, Lustrosa, Stevanna, Velverette. Marvelous Coats at a marvelous pre-season price!

The Introductory Sale of SUITS will interest you! Fine Tricotines and Velours, grouped. Special at..... $29.75

MY—BUT YOU'RE GOING TO BE SURPRISED—

When you gaze on these coats, with their wonderful fur collars and cuffs of Raccoon, Dyed and Australian Opossum, Nutria and Taupe Fox. Graceful straight line models in the 45 and 48 in. lengths.

The Introductory Sale of DRESSES will also be of interest! Wonder group. Silk and woolens, at $22.50

CHERRY & WEBB CO.

THE LOWELL SUN

JOHN H. HARRINGTON, Proprietor

SUN BUILDING, MERRIMACK SQUARE, LOWELL, MASS.

Member of the Associated Press

The Associated Press is exclusively entitled to the use for republication of all news dispatches credited to it or not otherwise credited in this paper and also the local news published herein.

THE NEW ENGLAND RAILS

A studious investigator of the problems affecting our important New England rail lines, believes he has found out why our railroads are habitually poverty-stricken even with prosperity on the return schedules. It is a fact that, the country over, the New England rails have come to be regarded as "poor properties." This situation may, of course, be primarily traced back to the manipulations of fifteen years ago, but in the intervening period these lines should have been able to rehabilitate themselves. And yet the constant cry has been and is today: "Hard up and in debt."

A well known manager of a nationally known advertising concern has the right idea. In a nutshell, he says, one of the prime reasons why our railroads in "little old New England" are earning smaller passenger revenues than they should earn and deserve to earn, can be attributed to lack of advertising. To be sure the automobile has taken away a good deal of summer travel from the roads, but the old-time advertising campaigns that brought to the Boston & Maine and New Haven railroad coffers hundreds of thousands of dollars in patronage funds, have practically been abandoned.

No department store would think of conducting its business without advertising specialties and unusual bargains from day to day. The motion-picture companies could never put across big features without plenty of publicity and exploitation to back them up. The same thing goes for the promotion of sales of chewing-gum, tooth-paste and safety razors.

The railroads have to sell transportation. Our systems in New England cover territory of wonderful grandeur. The possibilities of advertising are rankly neglected in these states. The old excursions so popular years ago are no more. It is believed pretty generally that if the rail lines now complaining of small patronage and no profits, could get together and inaugurate a real old-time advertising campaign under conditions that proved immensely profitable in former years, some of the roads would be able to pay dividends from coffers that could yield more actual money than can now be found by the rail magnates at the end of the year's accountings.

THE LIBERIAN REPUBLIC

It is rather strange that the United States should be in any way responsible for the little republic of Liberia in Africa. It appears that this republic was founded in 1822 by freed negroes sent there by the American Colonization society; and it was declared an independent state in 1847. Through the influence of the United States, it has managed to escape absorption by the great powers of Europe. At the present time, however, it needs money and the question of granting it a loan of five million dollars is but the revival of a proposition made by President Roosevelt and later advocated by President Wilson. The house of representatives has already passed a bill authorizing a loan of five million dollars to Liberia, but the senate has not yet acted upon the measure. One of the conditions of the loan is, that the United States should have charge of the finances of the republic. That will offer a beautiful opportunity for some smart American to get in training for a higher office and to return with great eclat as having lifted the Liberian republic to a new state of life and civilization. The example of General Wood may have its influence in this direction. The population is considerably over two million people of whom it is said only 60,000 are civilized.

In view of the unwillingness of our government to mix in foreign affairs, it seems rather strange that we should assume a paternalistic interest in Liberia. Our attitude in preventing any old world power from establishing colonies on this continent usually carries the reciprocal condition that we shall not establish colonies in Europe, Asia or Africa. It is true the Philippines fell into our hands as a result of the Spanish war; and it is equally true that for the peace and security of this nation, we should be much better without the islands. The same may eventually be true of Liberia, although we have no intention of extending our rule over that republic.

ELECTION OF REILLY

The fact that the Boston Transcript is advocating the election of James C. Reilly as district attorney will probably be a strong factor in bringing him republican support. The Transcript has a very high opinion of Mr. Reilly's qualifications and urges his selection by Mr. Saltonstall as proof of his eminent fitness for this high office. Now that Mr. Pearson is out of the fight, Mr. Reilly will probably receive the united support of both parties in Lowell and surrounding towns. Mr. Reading carried Cambridge by a substantial plurality and will probably carry that city on election day, but if the republicans in the remainder of the district follow the advice of the Boston Transcript, Mr. Reilly will assuredly be the next district attorney. The Transcript, however, is not the sole guide for republican voters in Middlesex county. The support that Mr. Reilly was given in the republican primary was not the result of the Transcript's appeal, which came rather late for that purpose. In view of the unsavory developments in connection with this office there is a very general disposition to forget party lines and vote in favor of Mr. Reilly on the strength of the high recommendation of Mr. Saltonstall, supported as it is by some of the leading republican papers of the state.

L.H.S. ATHLETIC FIELD

Now that the summer vacation is over and also the primary election, it is in order to return to the movement to raise funds for the equipment of a athletic field for the Lowell high school.

An appeal has been made to the graduates and so far as heard from the response has been quite encouraging. It is understood that the plan is to purchase Spalding Park. There should be no difficulty in raising a sum sufficient to warrant the committee in making the purchase even if a small loan should be necessary to complete the payment. We do not know how much money is necessary, but we assume that it would be entirely proper to let future graduates of the school bear a part of this responsibility.

The movement for the purchase already so well started, should now be pushed to a conclusion to the end that the youth of our city may have an athletic field entirely in keeping with the costly new building in which the school is at present housed.

JAMES L. CAMPBELL

Those who have known the late James L. Campbell in the newspaper business in Lowell will recall him as one of the most modest and unassuming of men and yet an editor of ability. Only a few weeks ago, it seems, we met him and remarked how well he looked and how lightly the hand of time was dealing with him. He had had his ups and downs but he never felt at home in any business he entered after being compelled by circumstances to suspend publication of the Lowell Morning Times, which he had published in company with Captain Hanscom for seventeen years following 1879. Personally Mr. Campbell was highly esteemed by all who knew him intimately.

POLA NEGRI

Pola Negri arrives in New York. She will make pictures in American studios. It is rumored that her American managers are taking out $1,000,000 insurance to protect them in case she marries. Rumor further says that her contract agrees to relieve her of all obligations in event of marriage.

What chance has a serious economic subject when the public is called on to wonder if Pola is engaged, and also the identity of "him"? Big problems remain unsolved only because the public refuses to become really interested in them. The average person is 95 per cent emotional, 5 per cent intellectual—which, after all, may be for the best.

AIR MAILS

Mail will be delivered from New York to San Francisco in 28 hours, promises Paul Henderson, postal official. The fastest bird, named "swift," could not keep up with the mail plane. The "swift" can fly faster than 100 miles an hour, but tires quickly.

It is less than 20 years since the Wright brothers were first to soar in an airplane, yet man already flies faster and higher than any bird.

Also, more safely, for Henderson announces that the air mail service this year has flown 2,000,000 miles without a fatality.

Archbishop Curley of New York and Right. Rev. Bishop Turner of Buffalo, N. Y., the latter a native of Ireland, have recently returned from that unhappy country and both agree that the Irregulars, so-called, under pretense of fighting for a republic are doing all in their power to destroy Ireland and her people and that they are sustained by money sent from this country.

Several of the Rhode Island mills that have been held in idleness as a result of strikes have reopened for business, having restored the 20 per cent. reduction that caused the strikes. It is to be hoped that the mills of Massachusetts which have been more or less crippled by prevailing strikes will pursue a similar course and call in their striking employes.

Another dark and ominous war cloud, if not several of them, now hovers over Europe. The Turks are threatening a return to Europe and the Bolsheviki in the north will aid them or else enter upon another war against Poland and other small states.

Germany is discarding the mark and taking up the American dollar, which promises to be a subject of speculation in the near future when the stock of marks will become either useless or estimated in terms of dollars.

Too late alas, to rescue the victims of the Argonaut mine. The forty-seven victims were dead before the gallant struggle to reach them was begun.

Let it be understood that unless a boy or girl has a real high school education, he or she is barred from the higher educational or technical schools.

Hazing stunts carried to the extent of maiming the participants for life become criminal.

Is Great Britain the only country ready to stay the advance of the Turks on European civilization?

You are apprised by local dealers that you can have a supply of British coal, the American being rather scarce.

These are the days when the thoughts of the householder turn anon to the empty coal bin.

There is still a chance to pull up on much needed street repair work.

These are the days when constitutional walks pay compound interest.

SEEN AND HEARD

Would you put Henry in the junkers' class?

Most of those whirlwind lightning bolts appear to pick on the farmers.

Tidewater power stock selling gets a federal jolt. Were you one of 'em?

If winter comes—well, they've gone back to work anyhow!

Pasha appears to be another name for massacre.

Some of those irrepressible tag-day saleladies ought to wear service medals.

Father and son caught as bootleggers. Bet ma got the extra change, though!

With school under way once more, what did dad go and get that saw horse for?

A Thought

O for a man to arise in me
That the man I am may cease to be!
—Alfred Tennyson.

Wise Old Bird

The guns were popping over the moors and the pheasants were flying all about, but few were falling. One gunner was especially unlucky. He shot time after time, but every time the bird got away. "I say," he remarked to the attendant game keeper, "they're terribly strong on the wing today, what?" "Ho, nor sir!" said the keeper, "that's the same bird, sir." "The same bird? What the devil is the beggar following me about for, do you suppose?" "Beg pardon, sir. I think it's for safety, sir."

Hated Butterflies

She was a young teacher and enthusiastic. Her collection of moths and butterflies which she used to illustrate her natural history lesson was really very fine. But one little boy persistently turned his head away and looked disgustedly in the other direction. When lessons were over the indignant teacher sent for the lad's older sister and told her of his strange behavior. "Well, miss," explained the sister, "you see, Tommy has to spend all his holidays keeping the butterflies off our cabbages!"

Aaron Called Moses

The school teacher was interested in the announcement by a little girl pupil that she had a new baby brother. "And what is the baby's name?" the teacher asked. "Aaron," was the reply. A few days later the teacher inquired concerning Aaron, but the little girl regarded her in perplexity. "Aaron?" she repeated. "Your baby brother," the teacher prompted. Understanding dawned upon the child's face. "O, Aaron!" she exclaimed. "That was a mistake. It's Moses. He's very well, ma'am, thank you. Pa an' ma they found we already had an Aaron."

Under Suspicion

The mayor of a provincial town, riding in his motor car, found himself a long way from home and in need of water for his acetylene lamp. He drove on until at last he saw a man standing at the door of his cottage. Addressing the man, he asked, "I say, would you be kind enough to give me some water for my lamps?" "Water?" repeated the man. "I suppose you mean oil?" "No, I don't!" replied the mayor; "I want water!" The man looked searchingly at the motorist for a moment. Then he spoke. "Take my advice and get along 'ome, sir," he said impressively. "You ought to be ashamed of yourself, at your age—and you the mayor, too."

Today's Word

Today's word is Bosporus. It's pronounced—Bos-po-rus, with accent on the first syllable. It means—a strait or narrow sea between two seas or between a sea and a lake. Generally it is used in reference to the Strait of Constantinople, called "Boghaz" by the Turks, connecting the Black and Marmora seas, but has not necessarily this sole significance. It comes from—Latin "Bosporus," with the same meaning as in English. It's used like this—"The world's eyes today are fixed on the Bosporus, as the principal point of international danger." (A variation of the spelling is "Bosphorus.")

Never Mind the Shadow

It is, never mind the shadow, 'twill be port of morning soon;
And the winter doesn't matter when we're bound to swing to June.

It is, never mind the shadow, 'twill be sunrise fine and proud
In the porches of tomorrow where they never see a cloud.

It is, never mind the shadow, and it won't be long until
There'll never be a shadow with its memory of ill.

Never mind the shadow; for a man's part is to know
The shadow is a battle he can vanquish with a blow.

Vanquish with a memory, and go marching with a shout,
When the spirit of his courage puts the darkest cloud to rout.
—By FOLGER McKINSEY.

MEETING OF LOWELL POST AUXILIARY

The Women's Auxiliary of Lowell Post, American Legion, met last night in Memorial hall and elected four delegates to the convention, which will be held in Boston on Friday and Saturday of the present week. The following were chosen to represent the local post: Mrs. Bessie McDermott, Mrs. Margaret Hewitt, Mrs. Catherine Frawley and Miss Loretta Messier.

Commander S. Curtis Garrity of Lowell Post attended the meeting and distributed tickets for the Auditorium dedication. Each member received one ticket. Those who were not present to receive tickets last night, may get the same by applying to Joseph M. Dineen, Legion finance officer, at his office in the Bradley building.

Mrs. Margaret Hewitt, delegate to the county convention in Boston last Saturday, read a report on the activities conducted there and her report was accepted by the body. The hope chest fund is rapidly increasing. All members wishing to donate may do so by leaving articles at Robertson's furniture store, Prescott street.

All members are requested to meet at the Memorial Auditorium at 7.30 on Thursday evening. The next regular meeting of the Auxiliary will be held the first Monday in October.

INJURED IN AUTO ACCIDENT

An automobile operated by Joseph Strickland of Webster and in which rode Louis and John Peters of 161 Eighteenth street, was wrecked on Willard street Sunday afternoon. The driver escaped without injuries, but John Peters sustained four fractured ribs. Louis Peters received slight injuries to his chest. The two injured men were treated at St. John's hospital.

ST. PETERS CADETS

Members of St. Peter's Cadets are reminded that there is to be an important meeting in the school hall tonight, at 7 o'clock. Rev. Fr. Manion, the spiritual director, will be on hand and is anxious to have every member attend this meeting.

THE MAN ABOUT TOWN

Boston "near-beer" saloons are getting their orders about keeping all windows uncovered, the movement down in the Hub coming sometime after similar orders went out from police headquarters in this city. The Boston department announces that all proprietors of these thirst-quenching parlors must see to it that the "windows of these places of business are unobstructed, so that a clear view may be had of the conduct of their bars." Patrolmen are ordered to report to their captains any violation of this regulation.

Lowell war vets will recollect that General Edwards has been for many years a fancier of homing pigeons. At Camp Devens there used to be crates of these birds taken for release with messages for various New England army bases. I am informed that one of the Edwards pigeons was recently found dead in Keene, N. H. It was picked up in the yard of a residence on Crescent street, and one of the rings on the bird's legs bore a U. S. army mark. I have been told that it is the general's habit to take a pigeon with him from home to his headquarters and liberate the bird before entering. When the bird has arrived home, Mrs. Edwards knows the general has arrived at his destination safely.

A good many thrifty householders on Common street are stocked up in fair shape for the cold months. You remember what a lot of free wood was carried away by Lowell citizens after last winter's storms and the spring clean-ups of the South and North common areas? Well, a lot of folks living on Common street found it really no hard work at all to use their spare time in cutting up trees and stacking them in their front yards to dry. The custom once started, became general, with the result that today you can walk down Common street and see piles of nice dry elm tree wood stacked up in many a houseyard, waiting for the axe when colder days arrive. This fuel has been thoroughly sun-dried, and will come in mighty handy when the rush for scanty coal supplies fails to bring adequate returns.

Lowell batterymen are talking about a curious incident that involved a check for $216, representing the pay of 18 enlisted men of Light Battery C of Lawrence, for duty at Boxford, school of artillery officers, where these 18 men were employed in charge of the horses and equipment. The check was dated Aug. 17, 1917, and from that date until Aug. 22 of the present year, the check disappeared. Last month Capt. George A. Parker discovered the little strip of paper and the payrolls among some papers laid away in an old field desk that had gone to France with the Lawrence battery when the old 26th Division went across in September, 1917. The check was promptly returned to Captain Horace B. Parker, state paymaster, who communicated with a former commander of Battery C at Lawrence, Capt. Watkins W. Roberts, asking for the present addresses of the 18 men. These were promptly supplied, so that last week individual checks for $12 each were mailed to the men, who thus received their pay five years after the duty was performed.

AMERICAN LEGION POST MEETING

A largely attended meeting of Lowell Post, American Legion was held last night and tickets for the Auditorium dedicatory exercises were distributed. The tickets were in great demand, about 450 being given out before the meeting adjourned, and the remaining ones will be held until Wednesday night, after which no more will be given out.

Tickets were also distributed last night for the Legion banquet which will be held in Memorial hall previous to the dedicatory exercises at the Auditorium. It is expected that at least 250 members will be present at this banquet. Major General Edwards, State Commander William H. Doyle, Past Department Commander John F. Herbert of Worcester and Gov. Channing H. Cox will be among the invited guests.

One of the principal features of the Legion's part in Thursday night's exercises will be a platoon of veterans with trench helmets, which will also assist at the Thursday noon flag raising. General orders will be issued tomorrow morning.

MERCER

MERCER Touring Limousine $3250—Series 5, 1920. Entirely rebuilt and newly painted Mercer deep blue, wood wheels, 6 new 33x5 tires and tubes. Cannot be told from a new car.

MERCER Sporting 4-Passenger, $3250—Series 5, 1922. Painted Fleetwood green, black wire wheels, driven 3200 miles, new car guarantee.

MERCER Coupe. $3000—Series 5, 1920 chassis with brand new body and upholstery, painted maroon, black wire wheels, 6 new 32x4½ tires and tubes. Overhauled and in first-class condition throughout.

MERCER Raceabout. $3000—Series 5, 1922. Painted gray, 6 black wire wheels and tires, driven 3000 miles, new car guarantee, in excellent condition.

MERCER Sporting 4-Passenger, $3000—Series 5, 1922. Painted wheels, special Laidlaw top, driven 5000 miles, new car guarantee.

MERCER 4-Passenger, $2750—Series 5, 1922. Painted maroon, driven 6000 miles. 6 tires and tubes. New car guarantee.

MERCER 4-Passenger. $1750—Series 5, 1920, repainted gun metal gray, rebuilt, black wire wheels, 6 new 32x4½ tires and tubes, mechanically good, looks like a new car.

MERCER Sporting 4-Passenger, $1000—Series 5, 1921. Painted Blue. Devil blue, black wire maroon, black wire wheels, in excellent condition, new car guarantee.

MERCER Sporting 4-Passenger, $1000—Series 4, 1919. Painted gun metal gray, Spanish leather upholstery and top, black wire wheels, 6 good over-size tires, 33x5, full equipment such as bumper, mirrorscope, spring oilers, snubbers, etc., condition of paint good, mechanically good.

STUTZ Roadster, $300—1916, newly painted gun meal gray, self-starter, 6 tires, 6 wheels, 6 tubes. Excellent condition.

PHILLIPS-MERCER COMPANY
Eastern Distributors of Mercer Cars
740 Commonwealth Avenue
BOSTON, MASS.
155 Broad Street
PROVIDENCE, R. I.

MAY CLOSE ARMORIES TO PUBLIC MEETINGS

(Special to The Sun)

BOSTON, Sept. 19.—The state armories at Springfield, Northampton, Holyoke, Pittsfield, Adams, Lawrence, Lowell, Greenfield, Plymouth, New Bedford, Orange, and other centres in the state may be closed in the future to the public for political meetings and other large assemblages.

After many years of agitation, the last legislature passed legislation permitting the armories to be opened to the public for certain public meetings. Some 12 years ago when the question of opening the armories was first agitated, experts pointed out that they were not constructed so that they might best serve the public. The presence of barred windows, of an inadequate number of fire escapes and other building weaknesses were shown to be detrimental to easy escape in case of fire or panic.

Last week Fire Marshal George C. Neal pointed out the dangers of holding meetings in the armory at Lynn. He spoke, not as the fire marshal, but as a private citizen.

The Neal remarks have started the proper authorities to renewed investigation of the armories and will probably result in closing the armories for large meetings if an investigation shows that they are not properly constructed to accommodate the public in large numbers. HOYT.

HEIRESS WEDS EX-CHAUFFEUR

BENNINGTON, Vt., Sept. 19.—Elizabeth McCullough Turner, daughter of the late Gov. J. G. McCullough, who was at one time president of the Erie railroad, was married yesterday to Elmer Harland Johnson of North Bennington.

The bride is the widow of Thornton F. Turner and one of two children who will eventually inherit the fortune left by her father, estimated at $10,000,000.

Mr. Johnson until recently was employed as chauffeur by the late Frederick R. Jennings of New York.

MAYOR SULLIVAN IS UNOPPOSED

WORCESTER, Sept. 19.—Ex-Alderman Maurice F. Reidy, who has been prominently mentioned as a candidate for the democratic nomination as mayor of Worcester in the coming municipal campaign, announced yesterday that he will not be a candidate this year.

Representative Michael J. Fitzgerald, who had also been mentioned, announced last week that he will not be a candidate, so the field is now left clear to Mayor Peter F. Sullivan, who is expected to make formal announcement of his candidacy in a few days.

LOYAL WAMESIT LODGE

The regular meeting of Loyal Wamesit lodge, 7102, I.O.O.F., M.U., was held last evening in Odd Fellows' building, Middlesex street, with N.G. Charles H. Albert in the chair. Routine business was transacted and at the close of the business session a social hour was enjoyed.

It is estimated that 14,448,000 lives have been lost in battle in all the wars of the world waged between 1790 and 1918.

Berton Braley's Daily Poem

LI'L BILL

(With proper apologies)

I've seen a lot of fighters in my time,
On the diamond, in the ring and on the court,
I have watched a lot of champions as they climb
To the topmost, dizzy pinnacle of sport;
But Bill Johnston is the grittiest I've seen,
The epitome of pluckiness and vim,
With a brain that's always working in his bean,
So I sing this little parody to him.

Here's to you, Billy Johnston,
With your wicked forehand drive,
You are all "Of sand an' ginger,"
And you're vividly alive:
And here's to you, Billy Johnston,
With your reddish-tinted hair,
You lean, lithe bunch of vigor,
With a lot of pep to spare!

You are death and you are ruin at the net,
You're a terror and a peril when you serve;
There is hardly any shot you cannot get,
You're a bundle made of energy and nerve;
You are made of dynamite and T. N. T.
And a wildcat hasn't anything on you,
And the least enthusiastic must agree
You're a bully little sportsman, through and through!

So here's to you, Billy Johnston,
With your racket in your mitt,
You're the dean of tennis science,
And the curly wolf for grit;
And here's to you, Billy Johnston,
With your pulses all athrob,
You skinny little demon,
Who is always on the job!

GYM CLASSES AT THE Y. W. C. A.

The gymnasium classes of the Y.W.C.A. are about to begin and special courses have been laid out for business and professional women, nurses, teachers, store girls and mill girls. This is a fine opportunity for all women who are engaged in any kind of manual work to get in exercise and restore themselves to perfect physical trim.

Mothers, especially, should welcome an opportunity to get away from the cares of the home for a time and enjoy rest, recreation and healthful exercise. In addition, many new friends can be made by joining such a cosmopolitan group and one's circle of acquaintances may be greatly broadened.

If your muscles are flabby, if your wind is bad, if you are sluggish, if you tire easily, now is the time to see the physical director at the Y.W.C.A. and she will prescribe for your needs with a pleasant course of gymnastics. If business women lack zest in their work it is a sign that they need the work of the gym to bring them back to perfect physical condition which carries with it life and pep.

Some of the many forms of recreation are basketball, bowling, hiking, baseball and snowshoeing; there are also different classes to suit the wants of everyone and then there are also various clubs. Modern and aesthetic dancing will also be taught.

DR. TRUE'S ELIXIR

THE TRUE FAMILY LAXATIVE AND WORM EXPELLER

A FAVORITE FOR OVER 70 YEARS

Internationally Known

Bull's-Eye

Bull's-Eye Bedbug Killer
Bull's-Eye Roach Killer
AT DRUGGISTS

SPECIAL FALL OFFER--UNTIL OCT. 1st

Genuine Royal ELECTRIC CLEANER

FOR ONLY $3.00 DOWN

$1.00 WEEKLY

The problem of Fall Housecleaning after a long season of open doors and windows is one that perplexes many an anxious housewife.

This difficulty can be settled for once and all in YOUR HOME by the purchase of a ROYAL Electric Cleaner on our Special Fall Offer.

The ROYAL cleans BY AIR ALONE. There is no brush to get out of order or wear out your carpet. It operates according to a scientific principle and is constructed according to a special patented design which bears the approval of the Good Housekeeping and Tribune Institutes as well as that of the Modern Priscilla Proving Plant.

There are more ROYAL Electric Cleaners in use in Lowell today than all other makes combined.

Telephone Your Order, 821, Now or Ask for Free Demonstration In Your Own Home.

The Lowell Electric Light Corp.

29-31 MARKET STREET

WARNS DRY AGENTS

Warrant Faulty and Hayes Orders Discharge of Wm. J. Driscoll

BOSTON, Sept. 19.—One man charged with having liquor in his possession was discharged and the cases of several other alleged violators of the Volstead act were continued by United States Commissioner Hayes yesterday.

William J. Driscoll, proprietor of the Middlesox bar, Charlestown, charged with possessing liquor, was discharged after the commissioner had warned the prohibition agents they must be accurate in swearing out their warrants. Mr. Driscoll's attorney had raised the point that the search warrant was faulty in stating that the premises are at 21 Alfred street, when the name of the street is Alford.

The case of Israel Saltman, 140 Bloomingdale street, Chelsea, charged with possessing 30 gallons of liquor, was continued until tomorrow. The warrant against Peter Gillispie alleged that he violated the Volstead act at 538 Main street, Charlestown, and his lawyer stated that the address was 540. The defendant was held in $500 personal bail for a hearing tomorrow in order to verify his claim.

Patrick Driscoll of 11 Wall street, Charlestown, pleading not guilty of possessing liquor and beer, was held in bail of $500 until Sept. 23. P. J. Driscoll, proprietor of a saloon at the corner of Cambridge street and Rutherford avenue, Charlestown, and his bartender, Edward Tobin, pleaded not guilty of having one quart of colored alcohol and one quart of alcohol. They were held in bail of $500 each for a hearing Sept. 21.

The senses of sight and smell had much to do with the prosecution of David Krasnow of Chelsea, charged with violation of the Volstead act, growing out of the discovery of a still at 205 Prospect stret, in that city. It is alleged the defendant was caught by the officers after a hot chase from the vicinity of where the still was found.

The officers testified they found a pair of overalls smelling strongly of moonshine in the building where the still was located, and a keen-eyed officer pointed to the color of mash on the garment, which is an exhibit in the case.

Mrs. Josephine Fugetano, who owns the building where the still was found, testified to letting the place to some man whose name she did not know, but who was not the defendant. The case was continued until Wednesday.

MISS OCKINGTON
announces her classes in
DANCING AND DEPORTMENT
Colonial Hall, Palmer Street
High School Class, Friday, Oct. 6th, 4 to 6 o'clock. Children's Advanced Class, Saturday, October 7th.
10 TO 12 O'CLOCK
Beginners' Class, 2.30 to 4.30 o'clock.
Adult Class, Friday, Oct. 20, at 8.

Simple Way to Get Rid of Blacheads

There is one simple, safe and sure way that never fails to get rid of blackheads, that is to dissolve them. To do this get two ounces of calonite powder from any drug store—sprinkle a little on a hot, wet cloth—rub over the blackheads briskly—wash the parts and you will be surprised how the blackheads have disappeared. Big blackheads, little blackheads, no matter where they are, simply dissolve and disappear. Blackheads are simply a mixture of dust and dirt and secretions that form in the pores of the skin. The calonite powder and the water dissolve the blackheads so they wash right out, leaving the pores free and clean and inv their natural condition.—Adv.

OPENING OF FALL DANCING SEASON

The formal opening of the fall dancing season will take place tonight in Associate hall when an autumn party will be held under the auspices of Lowell council, 72, Knights of Columbus. The proceeds of this dance will be added to the building fund for the new home of the Knights on Dutton street.

The committee in charge have worked hard on the plans for this dance and guarantee that they will conduct a fine party. Associate hall has just been renovated and dancers will have an opportunity of enjoying themselves in a finely appointed dance hall. J. Eugene Mullin is the floor director and the music will be furnished by Miner-Doyle's Singing orchestra.

FRECKLES AND HIS FRIENDS

DEMOLISH HUGE PLANT AT HOG ISLAND

PHILADELPHIA, Sept. 19.—Hog Island, where rose the shipbuilding industry during the war which gave the United States renewed prestige in the maritime world, soon will be the flat-field it was before Uncle Sam invested $270,000,000 there. But the 945 acres will be habitable, as sanitary engineers have made it so.

Where once an army of 36,000 men were building high-class vessels at record-breaking speed, there now is a detail of 50 men armed with oxy-acetylene torches and other instruments with which the demolition of the gigantic ways and other equipment is being wrought. The work of dismantling the mammoth machinery of war is progressing at a rapid pace.

The government's attempt to dispose of the plant by auction, having brought only low bids, it was decided to sell it piecemeal. Ponderous as is much of the equipment, the government's investment at Hog Island represents nearly everything that man requires. In the words of J. T. Eason, the government's agent in charge of the sale, "everything except airplanes, pianos and oil paintings." Nearly every day auction sales are held to dispose of them, ranging from household furniture to steel in 100,000-ton lots. It is estimated that by the time the sale closes, Dec. 1, $25,000,000,000 will have been realized on steel and equipment alone. One of the recent large purchases made at the yard was by a New York steel brokerage house, which bought 105,000 tons of steel.

Twenty-five of the 50 huge ways, representing high engineering skill, are already down, and the general appearance of the yard today is that of a tornado-swept place. It is expected that some large manufacturing or storage plant will be erected on Hog Island after the government has cleared it off.

BEECHAM'S PILLS
Sweeten the Stomach

Children Cry for Fletcher's

CASTORIA

The Kind You Have Always Bought has borne the signature of Chas. H. Fletcher on the wrapper for over 30 years just to protect the coming generations. Do not be deceived. All Counterfeits, Imitations and "Just-as-good" are but experiments that endanger the health of Children—Experience against Experiment.

Never attempt to relieve your baby with a remedy that you would use for yourself.

What is CASTORIA

Castoria is a harmless substitute for Castor Oil, Paregoric, Drops and Soothing Syrups. It contains neither Opium, Morphine nor other narcotic substance. For more than thirty years it has been in constant use for the relief of Constipation, Flatulency, Wind Colic and Diarrhoea; allaying Feverishness arising therefrom, and by regulating the Stomach and Bowels, aids the assimilation of Food; giving healthy and natural sleep. The Children's Comfort—The Mother's Friend.

Bears the Signature of
Chas. H. Fletcher.

In Use For Over 30 Years
THE CENTAUR COMPANY, NEW YORK CITY.

WRIGLEY'S

after every meal adds a zest and helps digest.

One five cent package of Wrigley's contains a beneficial after dinner treat for the whole family.

It gives delight and keeps teeth white. It's a satisfying sweet.

Wrigley's is cleansing, cooling and soothing to mouth and throat.

Lasts long—costs little—does much.

Wrigley's is made clean and comes to you clean, wholesome and full of flavor in its wax wrapped package.

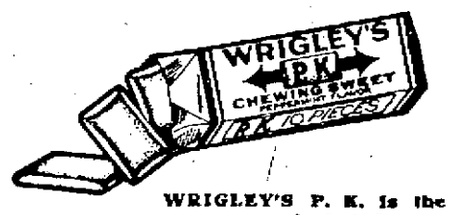

WRIGLEY'S P. K. is the new sugar-jacketed gum.

All Wrigley's benefits and an extra treat for your "sweet tooth."

Save the Coupons

They are good for valuable premiums

C77

MOXIE RETAIL DEALERS

Ask your Moxie Jobber by phone, letter, wire or personal interview, about the Moxie Display now on. Be sure to sign an Order C for the first representative of an authorized Moxie Jobber who calls on you.

THE MOXIE COMPANY,
By F. M. Archer.

Moxieland,
Sept. 13, 1922.

Tom Sims Says

Talk about optimists, buggy makers will hold a convention.

A sailor tells us the girls are losing their see legs.

Approaching prosperity seems to be perpetual motion.

Wall climbing was not a feature of Sing Sing's athletic meet.

The "unspeakable Turk" is doing quite a bit of speaking.

A brisk demand for ladies' silver fox coats is causing a serious house cat shortage.

Some think our coast line is three miles too far inland.

A rolling stone may gather no moss; but one gathered a Pennsylvania freight train.

Our idea of a girl marrying for money is she isn't worth it.

The gardener who planted fried potatoes has given up hope.

The cook book tells you how; but the bank tells you what.

A boy tells us he is afraid his school has enough coal.

It comes to him who waits; but don't be a dumb waiter.

Epidemic of baby stealing reported in Paris. Strange part is the babies are under 16.

"We have too many single men," says a minister. An old maid tells us there are even more than that.

The man worth while is the man who can smile while his daughter is practicing a song.

"America," says a statesman, "made the world what it is today." Always blaming America.

Doctors say 10 people in Trenton, N. J., who thought they ate some harmless mushrooms didn't.

A Pittsburg, Kas., wire says the sun popped corn in a field. It omits about cows thinking it was snow and freezing to death.

Blue-nosed shark bit a bather. The water is chilly.

Just to be the first, we say, "Do your Christmas shopping early."

ARM BROKEN IN HAZING STUNT

AUBURN, Me., Sept. 19.—Henry Morgan, Jr., the 14-year-old son of Mr. and Mrs. Henry Morgan of High street, received a broken arm in a hazing stunt at Edward Little high school yesterday morning. Several years ago it was the practice to haze incoming freshmen by throwing them down a very high and steep bank back of the school building.

The custom was prohibited a few years ago but was revived yesterday morning with bad results. The boy's mother says she shall endeavor to recover damages from the city for permitting the hazing.

WILL ADDRESS ENGINEERS' CLUB

John A. Stevens, consulting engineer of Lowell, recently returned from Egypt and Europe, will speak tonight before the lant Engineers club in the Auditorium of the Engineers club, corner of Arlington street and Commonwealth avenue, Boston, of his recent trip abroad and especially regarding the large French power station at Gennevilliers, of which he made a special study through the courtesy of Colonel Ernest Mercier. Details of the French station, which is said to be the finest in Europe will be given on the screen.

Cuticura Soap Imparts The Velvet Touch

OBSERVANCE OF THE JEWISH NEW YEAR

The observance of the Jewish New Year called Rosh Hashanah, will begin Friday evening, September 22, and will continue until sundown, Saturday evening, September 23. In observance of the feast, special services will be held in the local synagogs.

The Jewish New Year initiates the ceremonial calendar of the synagog and is interpreted in a purely spiritual sense. This holiday is regarded by the Jews as one of the two most significant holy days in their religion, ranking with the Day of Atonement, which falls due ten days later, in sublimity of concept and significance of intent.

Unlike the secular New York, which is designated to mark time, Rosh Hashanah is an occasion for each member of the fellowship of Israel to put himself in harmony with God and fill his soul with new and better resolves for guidance in the future.

Unlike the secular New Year, Year marks the anniversary of the creation of the world and consequently this is supposed to be the 5683rd year since the world was created. Of greater importance is the intent of the legend, which was to stress the significance of the day as marking the anniversary of all humanity.

Aside from attending solemn services in the synagog, the American Jewish people utilize the occasion to exchange greetings among friends and relatives, and by strengthening the bonds of fellowship, unite with them to serve one another and their fellow citizens in love and justice.

FIRST ANNIVERSARY SALE

We Are Going to Celebrate This Big Event by Offering the Greatest Roofing and Paint Bargains Ever Made in Lowell.

SALE ENDS SEPTEMBER 23

MULTI-SHINGLES
Guaranteed 10 years, red or green, first quality. Value $6.25. **$5.65** Square

GENASCO STRIP SHINGLES
Colors—Red, green or blue-black. Seal-bac shingle; first quality. Value $6.50.
$6.04 Square

Rex Strip Shingles
Red, green or black. First quality. Value $6.25.
$5.79 Square

Certain-Teed HOUSE PAINT
Offer protective and decorative value, covering capacity 300 to 350 square feet per gallon, in coats, all colors; value $3.50 gal.
$3.10 Gal.

STORMTIGHT
For That Leaky Roof
$2.00 Gal.

A High Grade Interior **VARNISH**
For General Use
$3.70 Gal.
$1.25 Qt.

CERTAIN-TEED FLAT WALL PAINT
All delicate shades.
98c Qt.

CERTAIN-TEED FLOOR VARNISH
For use on interior floors.
$3.70 Gal.

REX STEADFAST ROLL ROOFING
3-ply only.
$2.35 Roll

TOMAHAWK ROLL ROOFING
1-ply, without nails or cement, roll.... **99c**
2-ply, with nails and cement, roll **$1.49**
3-ply, with nails and cement, roll **$1.98**

ENAMELIFE—A perfect finish enamel.
$4.95 Gal.

PORCH and DECK PAINT—For outside purposes.
98c Qt.

MERRIMACK ROLL ROOFING
1-ply, per roll $1.75
2-ply, per roll $2.25

BARN, BRIDGE and ROOF PAINT—For outdoor purposes (red).
$2.00 Gal.

REX SLATE SURFACE
Red or green. Guaranteed 10 years.
$2.39 Roll

FLOOR PAINT—For use on interior floors, stairs, etc.
85c Qt.

PHOENIX ROLL ROOFING—3-ply only. Guaranteed 10 years. Value $3.25 per roll.
$2.98 Roll

LINOLEUM VARNISH—Brightens the surface.
$1.20 Qt.

ARTHUR J. ROUX

147 MARKET STREET Tel. 4115-W Free Auto Delivery

STANDINGS

AMERICAN LEAGUE STANDING

	Won	Lost	P.C.
New York	88	56	61.1
St. Louis	87	58	60.0
Detroit	77	69	52.8
Chicago	73	72	50.3
Cleveland	71	73	49.3
Washington	63	78	44.7
Philadelphia	59	83	41.6
Boston	57	86	39.8

YESTERDAY'S RESULTS

Chicago 7, Boston 0.
Detroit 11, Washington 5.
New York 3, St. Louis 2.
Philadelphia 4, Cleveland 3.

GAMES TOMORROW

Boston at Cleveland.
New York at Detroit.
Philadelphia at Chicago.
Washington at St. Louis.

NATIONAL LEAGUE STANDING

	Won	Lost	P.C.
New York	86	55	61.0
Pittsburgh	81	62	56.6
St. Louis	78	63	55.3
Cincinnati	77	66	53.9
Chicago	75	66	53.2
Brooklyn	69	73	48.6
Philadelphia	61	88	36.7
Boston	47	91	34.1

YESTERDAY'S RESULTS

St. Louis 6, Boston 4.
Pittsburgh 11, Philadelphia 3.
Philadelphia 5, Pittsburgh 2.
Chicago 4, Brooklyn 3.
New York 7, Cincinnati 2.

GAMES TOMORROW

Cincinnati at Boston.
Pittsburgh at New York.
St. Louis at Brooklyn.
Chicago at Philadelphia.

SARAZEN AND HENDRY WINNERS IN EXHIBITION GOLF PLAY

National Open Championship Gives Great Demonstration of Skill at Longmeadow Country Club—John Cowan Pushes Champion to 19 Hole Before Losing Medal Play—Match Ends One Up

Lowell's golf fans were treated to the last big exhibition match of the season yesterday at the Longmeadow Country club and memories of a national champion and his fighting qualities will be carried through the winter to be debated around the festive fireside and at all cold weather gatherings where golfers are wont to assemble. The name of Gene Sarazen, youthful phenom from the smoky city of Pittsburgh, has been plastered on front pages and sport pages of papers throughout the country for the past two months. It was this 21 year old youngster that won the national open championship and almost over night hopped from obscurity to plumb center in the calcium glare. Yesterday local people got a good line on his game and agree with others on the good things said about him.

To fill out a foursome, Jim Hendry of the Nashua C. C. was teamed with the champion in an 18-hole best ball match against John Cowan of Oakley C. C. and red-headed Tom Mahan of the Island C. C. of Haverhill. A $50 prize for the best medal play was an incentive for the golfers to shoot at throughout the 18 holes. The match developed two distinct battles. It was the Sarazen-Hendry combination fighting against the Cowan-Mahan duo for best ball and a battle between Sarazen and Cowan for best score. At the end of the 18 holes the match was flat and singularly enough Sarazen and Cowan were tied in the number of strokes. On the extra hole the champion showed his class by taking the hole with a great exhibition of skill, giving his side one up and himself the half-century.

Crowd of 500

The crowd of 500 appreciated every move of these four stellar players and followed them faithfully from tee to hole all the way. It is seldom if ever that a crowd has been handled better. The club officials were right on the job, but their task was made easy by the crowd which took it upon itself to obey the unwritten laws of the golf course. William C. Purcell was official announcer and his work could not have been improved upon. F. F. Meloy, chairman of the tournament committee, was in charge of all arrangements and he must have worked hard from the results obtained. Even the banquet served to the players last night at Cole's Inn was a great success. Speaking took up the major part of the banquet program and Sarazen's sketch of how he worked his way to the title was worth hearing. Thomas McNamara of New York was referee of the match and had little to do but hold the flag.

No records were broken in the match and the course mark of 71 made by Hendry a few weeks ago was never in danger. Sarazen and Cowan played pretty steady golf. Hendry was brilliant at times and outdrove the others at nearly every hole. He had poor luck with his putts and seemed to deserve better breaks. Mahan was not on his game, although at times he showed those who had never seen him play before, that he knew golf from nearly every angle, although he was unable to execute his shots as he wished.

The Longmeadow course is considered very tricky and yesterday the greens seemed to take special delight in giving the putters tough rolls. But if everything ran true to form, much of the excitement would have been eliminated as the game would have been too mechanical.

For the 18 holes Sarazen and Cowan turned in 74 each. Hendry amassed 81 and Mahan 83. Sarazen was 36 going out while Cowan was 37. Sarazen came in with a 38 while Cowan clicked off a 37.

To aid the crowd in getting a good view of the affair, number eight hole was played first. Then came number nine while the third hole was number one, and so on, up to seven.

Four perfect drives were made on the first hole. Sarazen was out front and made the hole with a five. Cowan made a neat approach and holed out in four. The others were five each. On the second Hendry had the best ball on the drive, while Sarazen was out to the left near the hill. The other two were right on the fairway. Cowan holed out a pretty 12-foot putt for a three. Sarazen took five and Hendry and Mahan fours. This made Cowan and Mahan two up.

On the third Sarazen had the best ball on the drive with Cowan away. All were in the fairway. On the second Sarazen was the only one on, about 12 feet from the pin, using a terrific mashie with plenty of backspin. Cowan made a fine approach and halved the hole with a four.

Sarazen and Cowan stayed on in the fourth, while Mahan was short. Sarazen missed a two by inches. He took a three while the others got fours and the leaders were out to one up.

On the fifth Sarazen and Mahan took fours, while Hendry and Cowan got fives, the hole being halved. All hooked on the approach. Mahan nearly beat the field with a 36-foot putt but his ball rimmed the cup and he was out of luck. He took four and the others threes.

Hendry had the best ball on the six drive. All were on in two, under a blanket, but all missed cup. Cowan took a four and the others fives. On No. 7 Hendry and Sarazen were on in one. Mahan was off to the left and Cowan a bit short. Cowan's 35-foot approach fell an inch short of the hole. Mahan took four and the others threes.

Hendry Short

On the eighth Hendry went 10 feet short of the green with a fine drive. On his second Sarazen laid the ball within eight feet of the cup and got a birdie three. Cowan also just missed a three by a mean roll. This cut Cowan and Mahan down to one up.

Sarazen had the best ball on the ninth, Mahan made the first poor drive of the match, topping his ball. Hendry's second was a peach, it being one of the best shots of the match. All used brassies on the second, but none reached the carpet. Sarazen got a birdie four with an 18-foot putt and squared the match at the turn.

Coming in Hendry was on the green in two, using a mashie-iron for a great shot. Mahan was away out on his second. Sarazen and Hendry took fours. Cowan got a five and Mahan a six. Sarazen and partner were one up. Sarazen and Cowan halved the next hole with fours. Hendry got in trouble and took six while Mahan got a five.

On the next hole Sarazen got the best drive lay. Mahan made a swell approach and managed to get fours with the rest.

On the third all were on in one, but Sarazen fell down and took a four. Hendry saved the hole by taking a three with Cowan and Mahan. On the fifth Mahan got the best second and was 10 feet from the pin. All but Hendry were on the green. Mahan had a chance to even the match but missed a 10-feet putt. The hole was halved.

Hendry was best ball on the sixth drive, Sarazen was in rough. Cowan went on pretty in the second and was the only one on. Sarazen made a poor approach and banged his club on the ground a la Bobby Jones of Atlanta. Cowen had a great chance to square the match. With one stroke on the others he tried to hole out a long put and then missed. He then missed a two-footer with the result his five was no better than Sarazen's and Hendry's.

Cowan Squares Match

Cowan came through on the next hole and "flatted" the match. He was best ball on the drive. Mahan sliced. He sunk a pretty one for a three, while the others got fours. Cowan got the best lay on the eighth. But Sarazen made a pretty approach and halved the hole with a four.

On the ninth all got good lays with Cowan a bit out front. All used brassies but Sarazen, who played an iron. Cowan used a mashie-niblick and went on prettily but Sarazen again halved the hole with a 15-feet putt.

On the extra hole Cowan outdrove the others by 35 yards. Mahan and Hendry were away off the course. Sarazen made the best shot of the match after flubbing his drive and going short.

He used a brassie and landed within two feet of the pin. Cowan's approach was shot but he made a gallant try to hole out. He missed by inches and Sarazen clinched the match and the $50 by sinking his four.

The cards:

Sarazen—
Out ..... 5 5 4 3 4 5 3 3 4—36
In ..... 4 4 4 4 4 5 4 4 5—38—74

Hendry—
Out ..... 5 4 5 4 5 5 3 4 5—40
In ..... 4 5 4 3 5 5 4 5 5—41—81

Cowan—
Out ..... 4 3 4 4 5 4 3 4 6—37
In ..... 5 4 4 3 4 5 3 4 5—37—74

Mahan—
Out ..... 5 4 5 4 4 5 4 4 6—41
In ..... 6 5 4 3 4 6 4 5 6—43—84

AMATEUR BASEBALL

The Lakeview girls defeated the Twinkler girls in a baseball game last Saturday afternoon by the score of 36 to 21. The lineup of the winning team was. Madeline Higgins c, Rose O'Neil p, Lena Martin 1b, Ora Loiselle 2b, Rose Martin (captain) 3b, Jeanette Loiselle lf and Rose Cox rf.

The second and final game of the Rambler-Carlisle series came to an end yesterday afternoon when the Ramblers won the deciding contest, 11 to 12. Gleason, Finneral and Vaughan starred for the victors and Mello for the losers. The Ramblers will play their last game of the season next Sunday against the Unity A. C. on the South common.

The Pawtucket Blues and the Billerica town team played to a 9-9 tie score last Sunday. It was an exciting game with both sides doing some heavy hitting. Gregg of the Blues was responsible for the tying run.

The St. Joseph's Cadets baseball team will hold an important meeting next Friday night. All members are urged to attend.

The Emerald Seconds, whose season closed recently, won 37 games and lost but 8 for an average of .822. It was previously stated that the Seconds had won 25 and lost 7 games. This should have been made to read that pitcher Shannahan won 25 games during the season. The eight games lost were ones which Shannahan did not pitch.

WINNERS ARE GUESTS OF LOSERS

A sales contest between two teams of A. & P. stores managers of Lowell and vicinity wound up pleasantly at Cole's Inn last night, when the winners under the leadership of E. H. Whittier, were treated to supper by the losers under J. E. Burke. E. F. Perkins, assistant superintendent of the Lowell division, presided as neutral toastmaster. Among the guests of the evening were J. S. Saxon, general superintendent of the New England district and James McConnell, another official of the same district. There was an entertainment by Eddie Donahue, Charles J. Keyes and George "Babe" Rogers. The committee in charge consisted of J. E. Burke and A. J. Lambert.

Size of Park May Count in World Series of 1922

HORNSBY AND WILLIAMS

BY BILLY EVANS

The World Series will be with us soon.

It will be played either in St. Louis or New York, or possibly both places, unless present indications fail.

What part does a ball park's size play in a short series of seven games?

That is rather an interesting question, if the series is to be staged in St. Louis or New York both.

It is well known that the Polo Grounds in New York and Sportsman's Park in St. Louis have a curtailed playing field. Lazy fly balls that would be easy outs on many major league parks drop into the stands in New York and St. Louis for rather tainted home runs.

The short playing field at the Polo Grounds did not play a part in the outcome of the 1921 series. However, it has played a prominent part in other world series staged there.

Not so many years ago a two or three-run lead in a World Series would have been considered a commanding margin to work on. With a lively ball and a short fence, a four-run lead doesn't mean a thing in a modern major league game. It can be wiped out in a jiffy.

A majority of the home runs made by the St. Louis players have been accumulated on their own grounds. The short right field fence in St. Louis has been a great target for Ken Williams of the Browns.

Rogers Hornsby of the Cardinals, a right-handed hitter, also has dropped many a ball into the right field section. Incidentally, Hornsby has shot a number into the left field stands, which are a bit farther away.

If Williams and Hornsby had been as successful in their home-run hitting on foreign grounds as at home they would now be close on the heels of Babe Ruth's record of 59 home runs.

I have seen any number of games at the Polo Grounds and Sportsmans Park turned into defeats after they seemed like certain victories because of the limited playing space. An error, a base on balls and then a lazy home-run fly often wipes out a three-run lead gained through much effort.

It is to be regretted that all the major league parks do not have plenty of playing territory. Curtailed space takes the premium out of home-run hitting, and handicaps the brilliant fielder from turning many a home run into an out.

CAPTURES BIG FUTURITY

Brandywine Upsets the Dope at Columbus Grand Circuit Meet

COLUMBUS, O., Sept. 19.—The Kentucky bred and Wisconsin owned filly Brandywine, owned by H. Schlesinger of Milwaukee and driven by Fred Edman, upset all the dope at the opening of the Grand Circuit meeting at the Driving park yesterday, by winning the junior division of the Horse Review futurity. Incidentally she defeated two youngsters which, until yesterday, had not tasted defeat, Jane Revere and Thompson Dillon, the latter the heavily played favorite.

The race was not the contest expected, due to lack of form of Jane Revere and the unsteadiness of Thompson Dillon, breaks in the first and third heats robbing the Philadelphia colt of victory. The judges took action in the final race of the day, removing a driver in the 2:18 pace, the substitution working as the officials figured it would.

After an interval of five weeks the Grand Circuit followers were able to buy auction pools again yesterday. Thompson Dillon $200, Jane Revere $115, Lord Ellerslie $55 and the field $30 was the selling on the colt race. Thompson Dillon broke on the first turn in the first heat and Brandywine came from behind and beat Lord Ellerslie in a close finish. In the second, Thompson Dillon led all the way, Jane Revere racing him to the three quarters and breaking. Thompson Dillon broke soon after the start in the final heat. Jane Revere set the pace, but Brandywine came fast in the stretch and won.

The Cooper entry, Peter Henley and Charley Sweet, was a $100 to $8 choice over the field for the 2:05 pacing stake. Peter Henley broke in the first heat and D. W. Maloney won, but in the next two Stokes got the colt away flying and he made every post a winning one, being eased up at the finish each time.

The Brook Farm mare, Worthy Mary, was favored for the 2:11 trot. She was nosed out by Justissima in the first heat, but in the next two led all the way. Russell Dugale won the first heat of the 2:15 pace and after he lost the second heat the judges removed Erskine and substituted John Thomas, who took the gelding into second place to the stretch, then won handily. Thomas was awarded $100 for driving and decision in the case of Erskine reserved.

The officials in the stand were F. E. Stone, starter and associate judge, E. W. Swisher and Chester Stands judges.

"EDDIE" CORRECTS FALSE IMPRESSION

"Eddie" Gath, the popular second sacker of the Broadways in the Twilight league and winner of Frank Ricard's popularity contest for 1922 informs us that a report is being circulated throughout the city that he is working as a strike-breaker at the Massachusetts Cotton mill. "Eddie" wishes his friends to know that he is not and never was employed at the Massachusetts mills, and that, at present, he is working for the Spalding Shoe company.

STAR YACHT CHAMPIONSHIP

NEW YORK, Sept. 19.—The second of the series of three races for the national star yacht championship will be held this afternoon off Execution Light, Long Island sound. Taurus, representing the western Long Island sound star fleet, and holder of the national title, captured the first race yesterday from five rival craft.

MAYFLOWER DESIGNER ASKS RECONSIDERATION

HALIFAX, N. S., Sept. 19.—W. Starling Burgess, designer of the American fishing schooner Mayflower, again declared by the Nova Scotia trustees ineligible for the international fisherman's race, was here today to try and overcome the objections to the vessel.

Prepared to go before the board to argue reconsideration of the question Mr. Burgess said her plans would show her to be in the fisherman class.

The finding of the trustees centered about the Mayflower's rigging, which they termed freakish and the schooner's carrying capacity, held to be less than that of other fishing vessels, the designer said, adding that both points should be disposed of quickly. The objection to rigging, he explained would be met by an offer to make any changes that the board deemed essential to qualify the Mayflower. As to the carrying capacity, the designer said he had no doubt of his ability to convince the board that the Mayflower met all requirements of the deed of gift in this respect.

MIKE O'DOWD MEETS DAVE ROSENBERG

NEW YORK, Sept. 19.—Mike O'Dowd of St. Paul, former middleweight boxing champion, and Dave Rosenberg, of Brooklyn, recognized as world's titleholder in New York state, will meet in a 15-round contest tonight at Ebbets field.

Several days ago Chairman William Muldoon of the New York state Athletic commission was quoted as saying he would bar O'Dowd from the match, on the ground that the St. Paul battler was not a fit opponent for Rosenberg but this attitude later was reversed.

SPORTS OF ALL SORTS

Newport Johnny Brown, the hard hitting featherweight, who has created a sensation by his high class work in all parts of New England during the past season, is in great form for his bout here on Thursday night with Freddie Williams, the former Pacific coast champ.

Brown was to have fought "Red Cap" Wilson in a big open air show at Portland Saturday afternoon, but the show was called off. Jack Dempsey, heavyweight champion of the world, had been secured to referee the bout, but he found it impossible to keep his engagement and wired Promoter De Rise of the fact on Friday night. Hence the show was postponed until a later date.

Brown was trained to the minute for the bout and consequently the few extra days of careful gymnasium work will keep him on edge for his coming set-to.

Williams has never been seen in a local ring, but he comes here very highly recommended. He points to a decision over Danny Edwards in the west and only recently won the verdict over Willie Corbett and Bert Jones in the east. Corbett fought Brown here last season and he gave the Newport boy quite a battle. Hence on the strength of the showing of both against Corbett the indications point to a fine bout.

The others bouts on Thursday night's card call for three eight-round events. Young Martin Flaherty will meet Billy Brewster of Lynn; Jimmy Demas of Lowell will tackle Johnny Sunday of Troy, N. Y., and Lefty Williams will exchange wallops with Danny Murphy of Lawrence.

Young Tansey, of Roxbury, who is said to be the best looking lightweight prospect in New England, is laid up with a slight injury that will keep him out of the game for a couple of weeks. Upon his recovery he will launch a campaign for the New England lightweight title.

Promoter Dodge has received word from the boxing commission to remove his first row of ringside seats back six feet. This is due to the action of a spectator here the other night in jumping into the ring to take a swat at South Boston Johnny Downes.

Bobby Josephs, former New England featherweight champion, is now under the management of J. R. Basco of Baltimore, Ohio.

Manager Louis Lord and his Highland Daylights, each and every one, deserve the congratulations of all local fans, for the decisive manner in which they cleaned up their Lawrence rivals and brought the Merrimack valley championship to the Spindle city. The Daylights played fast, clean baseball all season and in the big series showed their superiority over their Lawrence rivals in a most impressive manner. Lord's boys have certainly demonstrated real championship form all the way and Lowell should be and is proud of them.

The announcement that Lowell has been awarded a franchise in the newly formed National Roller polo league, will be pleasing news to the many local followers of the game. Polo is a great sport, when teams are fairly evenly matched. It is the intention of all magnates in the circuit to bring about such a condition and hence all along the line predictions of a most successful season are being made.

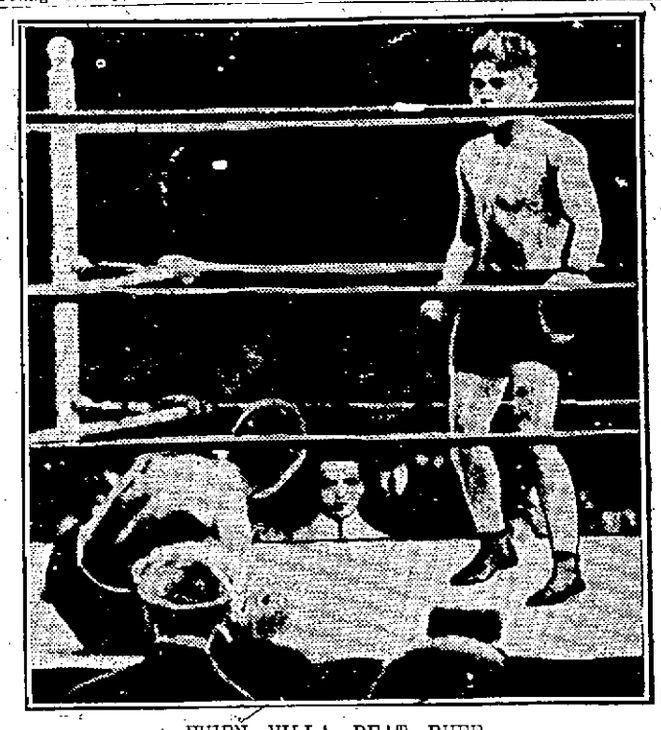

WHEN VILLA BEAT BUFF

This shows the moment when the flyweight title passed from Johnny Buff of Jersey City to Pancho Villa, Filipino fighter. In the eleventh round of a fight at Brooklyn, in which Buff was hopelessly outclassed, his manager tossed a towel into the ring in the eleventh round, just after this knockdown, to save Buff from a knockout.

World Series Comparisons of Probable Contenders—Pitching

By BILLY EVANS

NEW YORK AMERICANS

BUSH—Has had one of the best years of his career. The invention of what he calls the fork ball enabled him to do a great comeback. The fork ball breaks much after the manner of the spitter. Still has great speed, but resorts to it only occasionally. Has a good curve and excellent change of pace. Fields his position well. For a pitcher is a fine batsman.

SHAWKEYM—After having just a so-so year in 1921, and failing in the series, Shawkey has had a big season in 1922. Uses a fast ball which has a good hop on it. Also mixes in a curve and slow ball. Is a good fielder and a pretty fair batsman.

MAYS—The breaks have been against Mays, the Yankees ace of 1921. Still has his old-time stuff, but has trouble winning. Yankees have done little hitting behind him this year. With his peculiar underhand delivery he is always a serious menace to a club that has never hit against him.

HOYT—The hero of the 1921 series has met with uncertain going this year. Like Mays, the breaks have not favored him. Hoyt has everything, including "guts," and is a tough foeman for any club to face.

JONES—One of the game's best pitchers, who has had a very ordinary season with the Yankees. Possesses all his old-time stuff, yet has not been a very healthy winner. No pitcher knows the art of pitching better than Jones. Lack of confidence in his ability, due to many unexpected reverses, has been his chief failing.

Bush, Shawkey, Hoyt, Mays and Jones are all right handers.

NEW YORK GIANTS

NEHF—One of the best southpaws in the game. Has good stuff and a thorough knowledge of how to pitch. Fields his position well. Is a hard man to beat, particularly for a club that has a number of left-handed hitters in its lineup. Is the pitching ace of McGraw's staff.

BARNES—When in form Barnes is one of the best right handers in the business. Seems to pitch in spurts. Was easily the pitching sensation of the series last fall. Showed me a curve that was a wonder. In 15 innings he pitched against the Yankees he fanned 17 men. Has met with only ordinary success this year.

McQUILLAN—McGraw, when he saw his pitching staff faltering, secured McQuillan in a trade with Boston. McQuillan's bet is a curve ball that he keeps at the knee. When he has control he is a hard man to beat. Compelled to groove the ball he is not so successful. McQuillan is a right hander.

SCOTT—McGraw resurrected Scott after Cincinnati had let him out, figuring his arm was gone. Scott, a dark horse, may prove to be another Barnes if the Giants get into the series. Scott is a right hander.

RYAN—The work of Ryan has done much to overcome the defection of Douglas. Ryan is a right hander and he has just arrived as a regular. Has good stuff.

ST. LOUIS AMERICANS

SHOCKER—The ace of the Browns staff is one of the greatest pitchers in the game. Shocker is a right hander. Has the right to use a spitball but has everything else in his repertoire. Bubbles over with nerve and is a glutton for work. A pitcher of Shocker's great ability is capable of winning a World Series himself if he should get the breaks.

DAVIS—A right hander who is very, very good when good, and very bad when wild.

VAN GILDER—A right hander with a great fast ball and an excellent curve. Lack of a change of pace is his only failing.

PRUETT—A young left hander whose best bet is a peculiar fadeaway. He is poison to Babe Ruth. Has struck him out something like ten times this year.

WRIGHT—A mighty good right hander who mixes in a deceptive knuckle ball with good speed and a nice curve.

BAYNE—A left hander with a puzzling curve, who has been unable to win with any consistency.

KOLP—A right hander with good stuff, who always has excellent control. Uses his head as well as his arm.

As a staff the honors go to the New York Americans. Yet one great pitcher like Shocker has a chance to prove as valuable in a short series as five star pitchers. A World Series often produces the unusual in pitching.

BUTLER FOOTBALL TEAM ORGANIZES

The Butler Football team, last year's champion team of Lowell, met recently and elected Loucraft manager and Conway captain for the coming season.

The Butlers, who made such a creditable showing last year, are looking forward to a busy season and soon will be ready to meet all comers.

Manager Loucraft expects to put a fast, snappy team on the field and has secured some new material in "Johnny" Liston, a well known local athlete, and Rogers, formerly of Everett High school, for the backfield. Spencer, Sullivan and many other aspirants for the line.

This evening, there will be an important practice session and the following players are requested to be present at 6 o'clock: Conway, O'Hare, Britton, Rogers, Liston, F. Maguire, Armstrong, Mullen, Turner, B. McHugh, Sullivan, McArdle, McMahon, Donelian, Chase, Anderson, Trask, McCann, Loucraft, "Bud" Shea and Higgins. All others wishing a tryout report this evening with the above players at the Carter school playgrounds.

BERNIE WEFERS, SR., TO COACH RUTGERS

NEW BRUNSWICK, N. J., Sept. 19.—Bernie Wefers, Sr., veteran track coach of the New York Athletic club and holder of the world's records for 220 and 300 yard dashes, the former jointly with several others, has been engaged to coach track and field athletics at Rutgers college. Wefers succeeds Carl Anderson, who resigned last June.

WANDERER FOOTBALL TEAM

The Wanderer football team, which was one of the best teams in the state last year, winning and loosing one game, will again be represented on the gridiron this year. The incompleted schedule includes games with such aggregations as the Huddyville A. A. of Newton, the Army and Navy team of Nashua, N. H., the Bull Dogs of Haverhill and the Beacons of Lynn.

WITT HERO OF YANKEE VICTORY

Pop Bottle Victim Drives Out Hit That Scores Winning Runs in Ninth Inning Rally

Yanks Now Game and a Half to the Good—Sisler Stopped

NEW YORK, Sept. 19.—Whitey Witt, victim of a pop bottle thrown from the bleachers in the first game of the crucial series between the New York and St. Louis Americans, was the hero of the Yankees' sensational ninth ining victory in the third content. Witt's single drove McNally and Scott across with the runs that spelled defeat for the Browns, 3 to 2, and gave the Gothamites a margin of a game and a half as they started a series in Detroit today.

It was a heart-breaking defeat for Dixie Davis, who had outpitched Joe Bush of the Yankees, leading American league twirler, for eight innings, and a crushing blow to the pennant hopes of the Browns. Mistakes by McManus and Severeid at critical junctures in the eighth and ninth were factors in the St. Louis downfall.

George Sisler, the Browns' great first sacker, ended his consecutive hitting streak, failing to connect safely in four times at bat, against Bush, but now holds the modern mark of 41 games, one better than Ty Cobb's old record.

But while the Georgia peach was losing one laurel wreath to Sisler, he accumulated another by pounding out his 200th hit of the season as the Tigers trimmed Washington, 11 to 5. It was the eighth year of his career in which he had reached the two century mark and ties the major league record held by Willie Keeler of the old Baltimore Orioles.

The Giants, meanwhile, climbed another notch nearer the National league championship by taking the last game of the series from Cincinnati, 3 to 2, while Pittsburgh was breaking even with Philadelphia in a double header, winning the first, 11-3, but dropping the second, 5-2. The world champions face the Pirates at the Polo Grounds today, in the first of a three game series with a lead of six full games. They need to win but seven of their 13 remaining games to clinch the title, even if Pittsburgh captures all of its 11 contests.

Although driven from the box in the ninth, Eddie Rommel, Connie Mack's mound ace, twirled his second victory for the Athletics over Cleveland in three days, 4 to 3. Leverette of Chicago, blanked the Boston Red Sox, 7 to 0, in the other American league contest.

A five run rally in the fourth gave St. Louis five runs, enough to defeat the Boston Braves, 6 to 4, while Vance of Brooklyn, was beaten by Chicago 4 to 3, after having won five straight previously from the Cubs.

A pigeon can easily fly at the rate of 50 miles an hour when the wind is not against it.

WORLD'S SERIES OPENS IN NEW YORK OCT. 4

CHICAGO, Sept. 19.—The 1922 world's series baseball championship will open Oct. 4 in New York city, it was decided yesterday at a meeting of National and American league representatives. Last year's prices will prevail.

The arrangement for the opening game in New York was made on the assumption that the New York Giants will win the National league pennant.

Both New York clubs were represented at the meeting and the National league club won the toss to decide where the first game would be played. Should St. Louis win the American league championship the first game at St. Louis would be played Oct. 7.

The arrangements call for the opening game Wednesday, Oct. 4, to be known as National League day, when the Giants will be "at home" on the Polo grounds in New York, and the next day, Oct. 5—providing the New York Americans win the American league pennant—would be American league day, when the Yankees would be "at home" on the same grounds.

Provisions Made for Browns

If the St. Louis Americans win they would play in New York Oct. 4 and 5, and Friday, Oct. 6, would be travel day. Three games would be played in St. Louis, Oct. 7, 8 and 9.

Following the three games in St. Louis, Oct. 7, 8 and 9, should St. Louis win the American league pennant Tuesday, Oct. 10, would be travel day, and the sixth game of the series would be played in New York Oct. 11.

In case of a postponed game, the arrangements provided that such game should be played on the grounds where postponed prior to the games scheduled at another city.

Prices for seats do not include 10 per cent. federal tax. The New York prices, which it was announced prevailed last year at the New York series, which the Giants won from the Yankees, will be: For reserved seat boxes, $6; grandstand lower deck reserved, $5; grandstand upper deck reserved, $3; bleachers, $1. At St. Louis, reserved box seats would be $6; grandstand reserved, $5; reserved right field pavilion, $4; reserved left field pavilion, $4; right field unreserved seats, $2; left field, unreserved, $1.

In case the series should run to a 3-to-3 tie, the deciding game would be played in New York Oct. 12, if St. Louis were one of the contenders.

To Appoint Umpires Later

Appointment of umpires will be made by the presidents of the National and American leagues. Such appointments will not be made, however, until the close of the season, it was announced.

Both National and American leagues and both New York clubs were represented at the meeting, in the office of K. M. Landis, baseball commissioner. Representatives of the St. Louis Americans failed to arrive, it was announced.

John A. Heydler, president of the National league; B. B. Johnson, president of the American league; Colonel Jacob Ruppert, one of the owners of the New York Americans; E. G. Barrow, business manager of the New York Americans, and James J. Tierney, secretary of the New York Nationals, were the principals at the meeting. Leslie O'Connor, secretary to Commissioner Landis, and William Harridge, secretary to President Johnson of the American league, also attended.

LOWELL HIGH SCHOOL FOOTBALL SQUAD

Coach "Jimmy" Liston of the Lowell high school football squad got his men down to serious business yesterday afternoon at Spalding park when he lined up the candidates for the first light scrimmage of the season. With the opening game of the schedule but a short time ahead, the coach is anxious to got in some real hard work, but is taking no chances with his man, lest they sustain injuries which might prevent actual participation in the early season encounters. The first 1922 game will be played with the ancient and respected rival, Nashua high, one week from Friday at Spalding park.

Coach Liston is somewhat handicapped this year with the lack of heavy line men. To date only eleven men have signified their intentions of trying for the various positions in the line and of these, Capt. McManmon is the only experienced player. To offset the anticipated light line, Lowell is counting on a speedy backfield and Coach Liston will endeavor to develop at least one open field runner. In the few practice sessions held thus far, the ends have shown sufficient speed in getting down under punts, and if practice makes perfect, the local team should do fairly well in this department.

The weather yesterday and today proved ideal for football and the coach made the most of it. This afternoon, the signals were given out and as the retention in memory of the same is always an important factor on the gridiron, the boys will be severely drilled in this respect. The real scrimmage will come Thursday afternoon when two teams will be lined up and given orders to go to it in all seriousness. Passing will be giving the maximum amount of attention, because Lowell, in view of the conspicuous absence of weight, will have to play more or less of an open game this coming season. Tackling and falling on the ball, recovering fumbles and punting will also come in for earnest consideration. The weeding out process of candidates will take on a different aspect this year. Instead of totally dropping the candidates from the eligible list, Coach Liston is contemplating the formation of a freshman squad for all freshman candidates who fail to make the varsity. This is following the example of the big colleges, an idea which has proved very beneficial in experiencing the Tyros.

The following is the list of candidates and the positions to which they aspire: Ends: Crowe, Lawton, Keohane, Haggerty, Clarke, Hilton, Curtin, Sheehan, Murphy, Chase, Matika, Kierce, Morrill, O'Brien, Nestor, Connolly, Ogaspian.

Linemen: Holt, O'Donnell, Taplan, Sullivan, Barron, Bryan, Vinal, Honan, Bailey, Judge, McManmon and Kaplan.

Backfield: Holmes, O'Day, Garrity, Hogan, Dean, Burke, Kennedy, Kevill, Calvin, Laurin, McInniss, Fitton, Sheehan, Brosnan, Kelley, Daley, and Holmes. Of the above mentioned players, there are but five veterans, McManmon, Sheehan, Hilton, Sullivan and Holmes.

OLYMPICS WIN BOWLING MATCH

The Olympics defeated the Crescent five in an exciting bowling match Saturday night, the winners taking two strings and the total. Sam Whitelock of the winners was the high man, with a single of 127 and a three string total of 319. Burns and Perrin of the Olympics rolled 315 and 312, respectively. For the Crescents Brown got the high total, 314, while Mason had the best single, 120. The totals:

Olympics—E. Burns 315, F. O'Brien 293, H. Perrin 312, A. Panton 292, S. Whitelock 319; total 1531.

Crescent Five—Grady 278, Mason 307, King 274, Eastman 286, Brown 311; total 1468.

RUSSIAN FAILS TO SWIM CHANNEL

DOVER, England, Sept. 19. (By the Associated Press.)—The Russian swimmer Indritsanov, failed in an attempt to swim the English channel. He started at midnight last night and was obliged to abandon it at 6 o'clock this morning owing to unfavorable conditions.

LEONARD TRAINS FOR BOUT WITH WHITE

NEW YORK, Sept. 19.—Benny Leonard, lightweight boxing champion, has begun strenuous training for his title contest with Charley White of Chicago, the night of Oct. 3 at Boyle's Thirty Acres, Jersey City, N. J.

Establishing headquarters at a local gymnasium, Leonard boxed 12 rounds with three sparring partners in his first stiff workout.

MOODY CLUB
CRESCENT RINK — THURSDAY
FREDDIE WILLIAMS vs. NEWPORT JOHNNY BROWN
Jimmy Denas vs. Johnny Sunday
Marlin Flaherty vs. Billy Brewster
Lefty Williams vs. Danny Murphy
PRICES, $1.10, $2.00, $2.50

THROWN FROM HIS HORSE

Quincy A. Shaw, 2nd, Millionaire Sportsman, Recovering From Shock

NORWOOD, Sept. 19—Quincy A. Shaw, 2nd, millionaire and sportsman, was recovering today from shock sustained when he was thrown from his horse while playing polo with the Myopia Sea Gulls against the Dedham team yesterday. Mr. Shaw was dragged a considerable distance. He was carried to the home of W. Cameron Forbes, on whose field the match was being played. Hospital treatment was unnecessary, although it was thought at first that he had sustained concussion of the brain.

CHURCH ORGAN SEIZED AND SET ON FIRE

HENDERSON, Ky., Sept. 19.—The Christian church at Bordley, Union county, recently installed an organ after several months of wrangling among the congregation. Today a mass of smouldering embers was all that remained of the organ. It had been removed from the church, taken into the church yard, chopped to pieces and set on fire after coal oil had been poured over the pieces.

Reports reaching here were to the effect that a woman member of the congregation irritated because of the installation of the organ, had destroyed it.

Court action will be taken soon.

Nara, ancient Japanese city, is a classic center of Shinto worship, and was the first capital of Japan.

OPERATE MILL AT LOSS

Acadia Mill of Lawrence Running to Keep Organization Together

LAWRENCE, Sept. 19.—Notices have been posted in the Acadia mill to the effect that because of existing trade conditions the full production of the mill cannot be sold and that "such sales as we do make, are made at a loss and we are operating our mill in part for the purpose of keeping our organization together."

Because of this condition, the notice says, "we cannot at present employ a ful equipment, but "when improved conditions warrant it, we shall increase our output and offer employment to additional help, giving preference to former employes."

PADEREWSKI CANDIDATE FOR PRESIDENT

WARSAW, Sept. 19—(By the Associated Press) The presidential contest in Poland the coming November will apparently be between Marshal Joseph Pilsudski, the present chief of state, and Ignace J. Paderewski. The candidacy of Paderewski has been announced by the national democrats and the party of former Premier Skulski in disregard of the pianist's declaration that he has retired from politics.

The Pilsudski candidacy is sponsored by the peasant party, led by former Premier Witos and by the socialists.

Paderewski has several times recently reiterated his declaration that he had retired from politics. At last advices he was in Switzerland practising assiduously in preparation for his concert tour in the United States, to begin in November.

HEALTH MESSAGE TO THE WORLD

Take "Fruit-a-tives" and Make Yourself Well

"Fruit-a-tives", the marvellous medicine made from fruit juices and tonics, the most beneficial medicinal agent ever given to mankind.

Just as oranges, apples, figs and prunes, are nature's own medicine, so "Fruit-a-tives"—made from these fruit juices—but concentrated and intensified—is the greatest Stomach and Liver Medicine, the greatest Kidney and Bladder Medicine, the greatest Blood Purifier, the greatest remedy for Headaches, Constipation, and Indigestion, in the world.

50c a box, 6 for $2.50, trial size 25c. At dealers or from FRUIT-A-TIVES Limited, OGDENSBURG, N.Y.

INSPECT TRAINING SHIP

BOSTON, Sept. 19—Inspection by Gov. Cox and the board of commissioners of the Massachusetts Nautical school, was the order of the day abroad the training ship Nantucket today. The vessel, which recently returned from a 10,000 mile cruise, was at anchor in the harbor this forenoon, awaiting the arrival of the official party. Gov. Cox will also review the 29 cadets who will be graduated from the ship tomorrow.

Wrist watches are not a modern idea. Queen Elizabeth having been presented with one as far back as 1571.

Autumn Party
Auspices of
LOWELL COUNCIL, NO. 72 K. OF C.
FORMAL OPENING
ASSOCIATE HALL
(Renovated)
Miner-Doyle's Singing Orchestra
TONIGHT
TICKETS ..... 50¢
Tax paid.
In aid of the Genon Club Building Fund

High School New Auditorium
MATINEE AND EVENING—TODAY
SOUSA AND HIS BAND
LIEUT-COMMANDER JOHN PHILIP SOUSA, CONDUCTOR
A NATIONAL INSTITUTION
30th year of the World's Greatest Musical Organization proven so by its record; its appeal is universal. This season the programs are more attractive than ever, containing the best music of America and Europe.
Seats on Sale at STEINERT'S, 130 Merrimack Street
PRICES: Matinee ..... $1.00 and $1.50
PRICES: Evening ..... $1.00, $1.50 and $2.00

MEMORIAL AUDITORIUM—OCT. 6
GALLI-CURCI
Ticket sale begins Saturday, Sept. 23, at Chalifoux's.
MAIL ORDERS ARE BEING FILLED NOW. Address and make checks payable to "Star Concert Series," Victrola Dept., Chalifoux's. Enclose self-addressed stamped envelopes.
Tickets—$1.00, $1.50, $2.00, $2.50, $3.00, and 10% War Tax

STRAND
ALL THIS WEEK
The Storm
A Great Play!
A Greater Picture!
House Peters and All Star Cast.
GLADYS WALTON in "TOP O' THE MORNING"
Lupino Lane in "The Reporter"

New Jewel Theatre
LAST TIMES TODAY
RODOLPH VALENTINO in "THE WONDERFUL LOVER"
His biggest production

Royal Theatre Today
PAULINE FREDERICK
WILLIAM RUSSELL

Palace
1 to 10 P. M. All Seats 10¢
— TODAY —
"HOOT" GIBSON
— IN —
"The Loaded Door"
"IN THE DAYS OF BUFFALO BILL"
"Ned's Busted Romance"
"Kiss and Make Up"
Coming Wednesday
"MOTHER O'MINE"

If you like LIPTON'S TEA TRY

Also The World's Finest
LIPTON'S YELLOW LABEL BRAND COFFEE

B. F. Keith's THEATRE
Twice Daily—2-8 P. M.—Phone 28
Royal Venetian Five
Splendid Italian Musical Organization
WILL MAHONEY
"Why Be Serious?"
Marshall Montgomery
World's Greatest Ventriloquist
BRONSON & EDWARDS
JESS LIBONATI
MASON & GWYNNE
SULTAN
Pathe News—Topics of the Day
Aesop's Fables

Merrimack Sq. Theatre
— TODAY —
"THE VALLEY OF SILENT MEN"
James Oliver Curwood's Story
With ALMA RUBENS
KATHERINE MacDONALD
In "THE BEAUTIFUL LIAR"
Thursday—GLORIA SWANSON in "HER GILDED CAGE"

CROWN THEATRE
—Today—
POLA NEGRI in "THE DEVIL'S PAWN"
BUCK JONES in "RIDING WITH DEATH"
And Other Attractions

"You Can Do It Better With Gas"

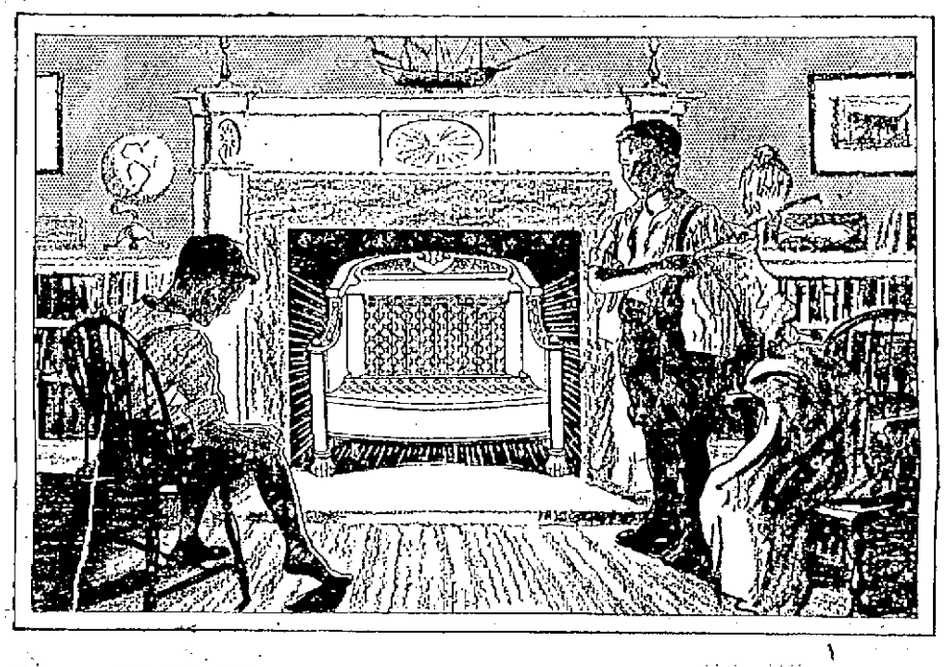

Cold Weather Is Here—
There's No Coal

Clipped from Monday's Boston Post

NO HARD COAL TO BE FOUND

The chill weather of last night and the night before has made Bostonians wonder when they will get their winter coal. Not a ton of anthracite coal has reached the city since the strike, and none is on the way. According to the best information obtainable, it was not known just when Boston would get its allotment.

Soft coal is coming in every day and there is plenty of it, but the lack of anthracite is appalling in view of the approach of cold weather.

Our warning about lack of coal bore fruit yesterday—all day long our sales force was busy selling Gas Appliances. The most popular was

The HUMPHREY Radiantfire

We may just as well look facts in the face. The Coal Bin is empty and it's going to remain empty. The statement quoted from yesterday's Boston Post gives the true situation.

You Can Heat Any Size Room With a Radiantfire

The Perfected Gas Fire That Gives You Amazing Warmth at Low Cost. Do not wait until the cold causes illness. You must have heat in your home, in at least one or two rooms. The Humphrey Radiantfire was made specially to fill this need.

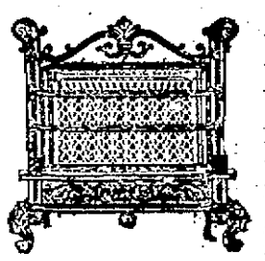

No. 60—Apartment Type

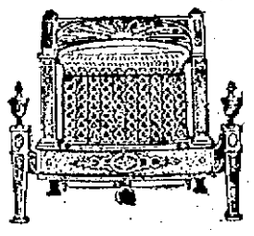

No. 102—For the Fireplace

They come in Various Styles and Sizes. Why not let a salesman call and tell you what would best suit in your particular case?

Lowell Gas Light Company
APPLIANCE STORE
73 MERRIMACK STREET

"You Can Do It Better With Gas"

CREASY ON TRIAL FOR MURDER

Accused of Killing Miss Edith Lavoy, Freeport Shool Teacher, June 23

Prosecution Claims He Killed Girl After She Broke Engagement

MINEOLA, N. Y., Sept. 18.—William M. Creasy of Fort Thomas, Ky., was placed on trial here today on a charge of murdering Miss Edith Lavoy, Freeport school teacher, on the night of June 23 last. Selection of a jury proceeded slowly.

The prosecution will attempt to show that Miss Lavoy broke her engagement to Creasy and that he was jealous because of attentions paid her by other men. He came to Kentucky to have a serious talk with her, the prosecution will try to prove, and in anger shot and killed her.

Henry A. Uterhart, counsel for Creasy, told newspapermen he would prove Miss Lavoy committed suicide because Creasy broke the engagement.

"Creasy did not kill the girl," he said. "Edith Lavoy met Creasy two years ago. Their friendship ripened into love.

"They were engaged to marry, and he had given her a ring. He was a mechanic in a railroad shop near Fort Thomas, Ky., and it dawned on him that the marriage was not one that would bring happiness.

"She was fond of life in all its gaieties, she wanted to dance and go to theatres and the college football games, and he could not do that sort of thing. So he broke off the engagement because he could not make her happy.

"He realized she was not adapted to be the wife of a mechanic and he told her so. In her grief caused by the broken engagement she was brought to suicide.

"It was on the last night. They were seeing each other for the last time. They were soon to part forever, and she realized that their love was broken, and she killed herself. Her letters to Creasy will show that she broke the engagement."

LOWELL MAN MISSING

Great anxiety is felt because of the unexplained absence of Frank A. Bigelow, one of the proprietors of the drug store at 301 Central street. He lived at 167 School street with his wife and mother. On Saturday morning he left his home presumably to go to the store and he has not been seen or heard from since.

BRIEF BUT IMPORTANT WIRE DESPATCHES

WATERLOO, Ia., Sept. 18.—The engagement of Miriam Marsh of Waterloo to Bennett Champ Clark, only son of the late Champ Clark and Mrs. Clark, was announced today. They will be married October 5.

NEW YORK, Sept. 18.—Trunk line coal carriers announced today that they were rapidly arranging all their facilities to speed up an abnormally large coal movement to all sections of the country before the coming of winter.

BOSTON, Sept. 18.—Private John D. Lawhorn, of the marine corps, who was cleared by a grand jury of complicity in the murder of Ralph Brewster, Winchester railroad station agent, last April, was today declared a deserter.

ASKS NUMBER OF AMERICANS MISSING

WASHINGTON, Sept. 18.—Rear-Admiral Bristol, American high commissioner at Constantinople, was requested today by the state department for specific information as to the number of American citizens, native or naturalized, in need of relief as the result of the reoccupation of Smyrna by Turkish forces.

Admiral Bristol last week reported that 14 naturalized Americans from the colony in Smyrna were missing, but has not mentioned this matter since and the department asked just how many naturalized Americans were still unaccounted for. Officials are inclined to believe that the 14 reported missing probably left the city with relatives before the Turkish forces entered.

The department also asked Admiral Bristol as to the number of native Americans remaining in Smyrna. It has been estimated that from 50 to 60 American business men or missionaries were in the city at the time of the Turkish occupation and no definite advices as to how many of these left the city or as to those selected to remain have been received.

War department orders today detached Major Sherman Miles, field artillery from the artillery school at Fort Sill and assigned him as American military attache at Constantinople on the staff of Rear Admiral Bristol.

SAYS SON MURDERED

NEW ROCHELLE, N. Y., Sept. 18.—Declaring that his son was murdered, John J. Greene of this city today announced he had asked the Connecticut authorities to investigate circumstances surrounding the finding last night at Fairfield, Conn., of the body of John J. Greene, Jr., 18 years of age, athlete and student, with a bullet wound through the head. Mr. Greene declared he was convinced the suicide theory advanced by the Connecticut authorities was erroneous and that the note found on the boy's body, was a forgery.

SIGN OF RECONCILIATION

Italian Cardinals Fly From Rome to Loretto in Italian Military Planes

ROME, Sept. 18.—Cardinals Tacci and Ranuzzi yesterday flew to Loretto in Italian military airplanes. Cardinal Gasparri blessed them from the steps of the Basilica containing the statue of the Blessed Virgin. The flight has caused a satisfactory impression throughout Italy being considered a new sign of reconciliation between the church and the state.

An enterprising Rome tailor, Caius Marafino, has addressed a circular letter to the cardinal bishops, suggesting the adoption by them of suitable attire for use in aviation. He proposes that the cardinals be provided with a hood on which their red hats may be secured to the head by the use of strings with tassels at the end, tied under the chin. He also suggests that the cardinals wear red morocco leggings and red gloves.

STREET RAILWAY LABORERS STRIKE

The strike of laborers employed by the Eastern Massachusetts Street Railway Co. on the Mammoth road job, which started yesterday afternoon, has spread to practically every other job of the road in this city, and this morning it was reported that work was at a standstill on the various jobs. The laborers have declared a strike after being refused an increase in wages from 35 cents to 45 cents an hour, and the strike affects about 150 men.

A committee of the strikers conferred with Manager Lees of the road in Merrimack square this morning and after the matter had been discussed at length Mr. Lees offered the men an increase of five cents an hour, but this was refused. Mr. Lees then informed the strikers that he will go to Boston today in an endeavor to straighten out the matter and he said he would meet them tomorrow morning. The men claim that prior to two years ago the laborers on the road were being paid 50 and 55 cents an hour, but last summer the wages were reduced to 35 cents an hour and they assert that with a 48-hour week at 35 cents an hour, they cannot make both ends meet. They are confident their demand will be granted.

TRAFFIC COMMITTEE HOLDS MEETING

The recently organized traffic committee of the Lowell chamber of commerce held its first meeting yesterday. Chairman Henry A. Smith presided and Alvah Weaver, James Fleming and Frank Kimball, the other committeemen were present. It was decided that the committee secure estimates on the cost of erecting traffic direction signs at all entrances to the city. There are no such signs at present and the chamber of commerce has received numerous appeals to do away with the confusion which visitors to the city encounter, in not knowing which way to turn in reaching their destination. The new committee will list the places where the signs are needed and send the same to the board of directors of the chamber of commerce. A second meeting will be held in the near future.

ARMENIANS SEND APPEAL TO HARDING

BOSTON, Sept. 18.—The Armenian National union of America in a telegram to President Harding today, bespoke an expression from him on the recent events in Asia Minor. After summarizing the situation, the message said:

"Bowed in grief, Armenians in America fervently entreat your excellency, for at least some public expression of sympathy. The moral support of the people of the United States may do more in this calamitous crisis to stem the flood of plunder, pillage and assassination than the armed forces of Europe."

The telegram asserted that "Turkish newspapers published in this country boldly threaten the extermination of all Christians, Armenians and Greeks."

Fifty thousand tons of soap are used every year in the power laundries in the United States.

FOUR N. E. GOVERNORS AT EXPOSITION

SPRINGFIELD, Sept. 18.—Four New England governors and as many lieutenant governors were guests at the Eastern States Exposition today, making their appearance at the show grounds early and putting in the morning inspecting exhibits with especial attention to those from their home states. The group included Governor Channing H. Cox of Massachusetts, Gov. Everett J. Lake of Connecticut, Gov. James Hartness of Vermont and Gov. Albert O. Brown of New Hampshire, and Lieut. Governors A. T. Fuller of Massachusetts, Harold J. Gross of Rhode Island, Abram W. Foote of Vermont and Jeremiah Wood of New York. At noon the executives were entertained by Gov. Cox at luncheon at the Massachusetts building.

WAGES RESTORED AT LOWELL BLEACHERY

Restoration of the 12½ per cent cut in wages made at the Lowell Bleachery some time ago was announced yesterday. The wage reduction went into effect August 21 and the restoration will be retroactive to the date of the cut. The decision on the part of the Lowell Bleachery Co., to restore the old wage rate came after many conferences between the management and employes. Chairman Edward Fisher of the state board of arbitration and conciliation also conferred with the officials and employes. It was decided at that time to canvass the wage situation in other bleaching and dyeing plants throughout New England and as a result of that survey the company decided to put wages back on the old scale.

THE WRONG NUMBER

In the story which appeared Saturday relative to the finding of a distillery by the police, it was stated that the distillery was located att 1222 Gorham street. It was at 1122 Gorham street that the distillery was unearthed, and not 1222 as reported.

Ball playing for middle-aged women is prescribed by one famous doctor as a means of preserving health

THE NUT BROTHERS (Ches and Wal)

Four Men Shot in Mine Strike Battle

CUMBERLAND, Md., Sept. 18.—Four men were shot, two of them probably fatally in a clash between striking miners and non-union miners today at the Potomac mine of the Poffa Brothers Coal Co., at Barton, W. Va., 25 miles west of Cumberland.

Stowaways Had Electric Lights and Fan

BOSTON, Sept. 18.—Nine stowaways who had equipped their quarters with electric lights and an electric fan and connected them with the steamer's dynamos were in detention aboard the White Star liner Cretic when she arrived today from Mediterranean ports. The stowaways, all Italian men, had partitioned off a bunker space and made themselves easily at home.

Untermyer Counsel for Cong. Keller

WASHINGTON, Sept. 18.—Announcement that Samuel Untermyer of New York, would represent him in impeachment proceedings against Attorney General Daugherty was made today by Representative Keller, republican, Minnesota.

Two Coal Mines Damaged By Bombs

PITTSBURGH, Sept. 18.—Two coal mines in the Wilkinsburg section were damaged by bomb explosions early today. The mouth and tunnels of the Swissvale mine of the Jacob Weinmann and Brothers, were wrecked by the first explosion. A few minutes later a bomb was set off in the pit of the Dream City mine, owned by the same company. Both mines have operated as open shops for six months.

OUT OUR WAY

OUR BOARDING HOUSE

EVERETT TRUE

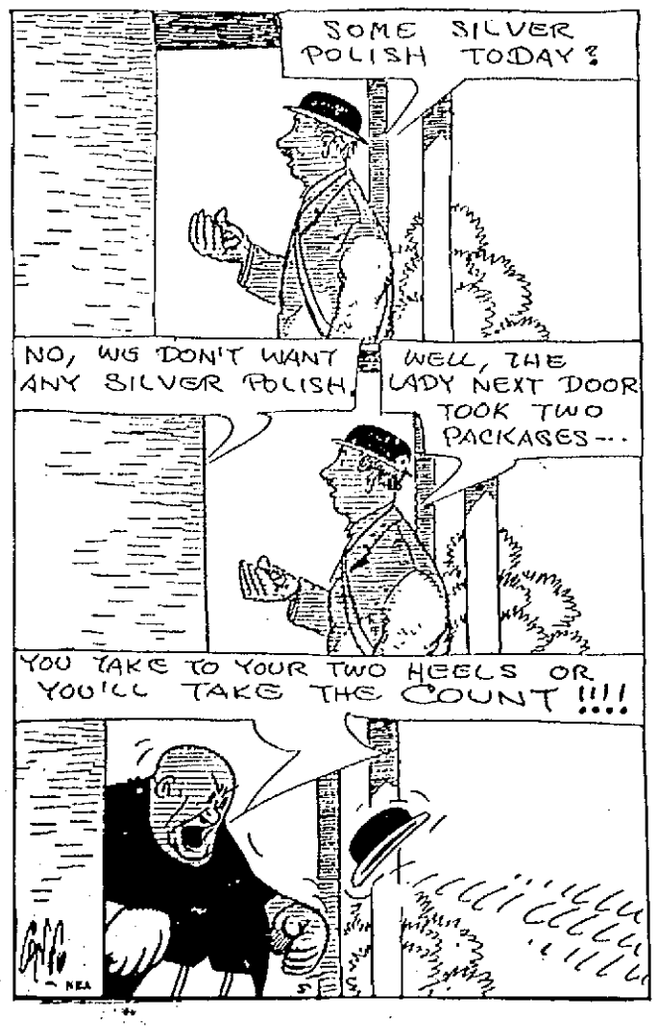

GASSAWAY MILES

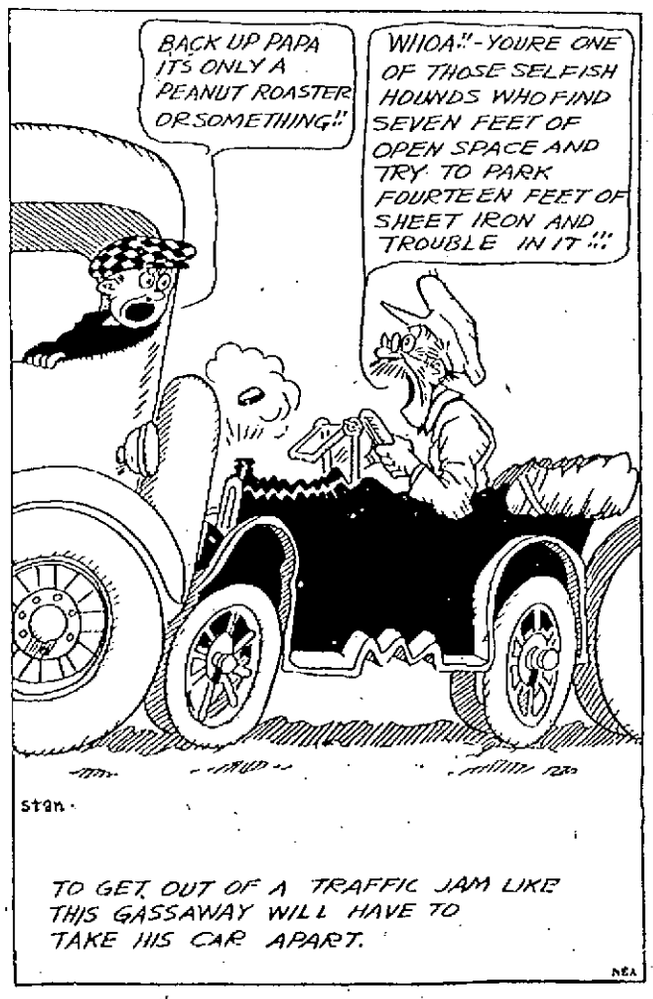

THE BICKER FAMILY

IT WILL PAY YOU TO READ SUN CLASSIFIED ADS

Announcements

LOST AND FOUND 1

BOSTON TERRIER lost Friday afternoon. Reward if returned to 232 Middlesex st.

GOLD WRIST WATCH lost Thursday night between Kasino and Gorham st. Initials A. C. on back. Reward 37 Walnut st.. Tel., 1241.

GENT'S GOLD WATCH lost Monday on Middlesex st. Reward at 592 Middlesex st.

Automobiles

AUTOMOBILES FOR SALE 10

BUICK ROADSTER for sale, old, good condition, quick sale, $45. Louis Lavigne, 75 Worthen st., 5.30 to 7 p. m.

FORD TOURING CAR for sale, 1918, six good tires, 2 new ones, perfect condition, $125 cash, $140 on time; 1 late Studebaker De Lux motor $375, perfect running order; 1 cheap touring car, good running order $45 cash or $100 on time. Tel. 519-W, 186 Branch st.

DODGE SEDAN for sale, perfect mechanical condition, may trade Ford touring car, late model. Inquire 192 Pawtucket st.

2 TRUCKS for sale, one Kelly Springfield 3½ ton and one 2-ton Mack. Terms to responsible party. 280 Fairmount st. Tel. 1489-W.

SERVICE STATIONS 12

AUTO REPAIRING—All makes, guaranteed work, first class mechanics; cars washed. Fair Grounds Garage. Geo. Brooks, 1122 Gorham st. 3274-J

CYLINDER REGRINDING for all makes of pleasure cars and trucks. Piston and rings fitted. W. B. Roper, 23 Arch st. Tel. 1304.

STORAGE BATTERIES 14

AUTO BATTERIES
Generator and Ignition Parts and Repairs.
CONANT BATTERY SERVICE CO.
Exide Dealers
64 Church Street. Phone 120.

GOULD DREADNAUGHT Battery Station. All makes repaired. J. J. Sullivan, 565 Middlesex st.

ELECTRICAL SERVICE 15

COTE-COWDREY ELECTRIC CO. Electric motors and garage service, rear of 31 Midland st. Tel. 3750.

AUTOMOBILE TOPS—COVERS 19

AUTO TOPS—New tops, tourings, $30; roadsters, $25; Gypsy back with bevel glass, $12. John P. Horner, 353 Westford st. Tel. 5293-M.

AUTOMOBILE INSURANCE 22

FIRE AND AUTO INSURANCE. Prompt adjustment. Arthur E. McDermott, 291 Broadway. Tel. 927.

GARAGES TO LET 29

INDIVIDUAL STALLS for automobiles, rent $5 month. Inquire 13 Fourth st.

1 STALL GARAGE to let, 259 Gorham st.

MOVING AND TRUCKING 30

SAND, GRAVEL AND LOAM, heavy trucking. E. F. Purcell Sons, 280 Fairmount st. Tel. 1489-W.

WILLIAM ODDIE—76 Palmer st., local and long distance trucking. Our service and prices are right. Office Tel. 4629. Res. Tel. 6371-R.

M. J. FEENEY—Local and long distance piano and furniture moving, party work a specialty, 19 Kinsman st. Tel. 5475-W.

JOBBING AND EXPRESS—Small truck. Tel. 4956-J.

Business Service

STORAGE 31

STORAGE ROOMS for furniture and pianos, $1.50 and $2 per month, also furniture and piano moving. O. F. Prentiss, 356 Bridge st. Tel. 128.

STORAGE FOR FURNITURE and pianos, large enough for two-horse load. M. A. Mahoney, 18 Fourth st.

ELECTRICIANS 33

ELECTRICAL CONTRACTOR—For reliable work. Call H. F. Quimby & Co., 102 Chestnut st. Tel. 352 or 1637.

OLD AND NEW HOUSE WIRING—All kinds of electrical repairs. William Geary, 21 Liberty st. Tel. 3459-R.

PAINTING AND PAPERING 36

W. A. BEAUREGARD—Painting in all its branches. Estimates given. 722 Moody st. Tel. 929.

STEEPLE WORK, painting of flagpoles and smokestacks. Harry Sorrenson, 105 Westford st. Tel. 3143-R.

ROOMS PAPERED—$3.75 and up, paper and labor included. Henry J. McCarthy, 541 Broadway. Tel. 5349-W.

ROOFING 37

ROOFING—And expert roof leak repairing of all kinds; no job too large or too small; all work guaranteed; estimates free. King, the Roofer, 7 Leverett st. Phone 5969-W

ROOFING of all kinds done, chimney repairing, shingling a specialty; also general carpentry work. Maughan & Dooley, 38 Pine Hill st.

M. GEOFFROY—Contractor for shingle, slate, gravel and tar roofs. All kinds of sheet metal work. Roofer of 15 years' experience. 68 Alma st. Telephone connection.

CHIMNEY and slate roof repairing, smoky chimneys a specialty. J. M. Kelley, 191 Appleton st. Tel. 4711-M.

STOVE REPAIRING 39

HAVE YOUR STOVE TRIMMINGS polished and nickel plated. Regan and Kerwin, 37 Shattuck st. Tel. 2657.

QUINN STOVE REPAIR CO., 146 Middlesex st., sell linings, grates and other parts to fit all stoves and ranges; work promptly attended to by expert repair men. Tel. 4170.

BRICK AND STONE WORK

BRICK AND STONE WORK; cement garages built to order. Purcell, 280 Fairmount st. Tel. 1489-W.

PHOTOGRAPHER

LEO MOREAU—Commercial photographer, first class work. 45 West st. Tel. 1013.

TRAINS TO AND FROM BOSTON

Southern Division

To Boston Lve.	Arr.	Fr. Boston Lve.	Arr.
5.20	6.49	7.30	8.10
6.23	7.26	8.00	8.08
6.44	7.30	7.35	8.37
b6.30	7.50	b8.15	9.30
7.11	8.03	9.00	9.39
7.56	8.37	10.00	10.39
9.01	9.43	12.35	1.11
10.05	11.03	h1.05	2.03
12.07	1.01	2.50	3.41
12.18	1.03	4.00	4.42
1.50	2.38	4.05	5.24
2.45	3.45	5.00	5.42
h3.30	4.12	h5.21	6.43
4.12	5.25	5.38	6.35
4.20	5.03	5.50	7.17
5.38	6.40	6.14	7.22
h5.15	7.28	8.00	8.41
7.27	8.10	8.30	9.11
8.17	9.04	10.30	11.40
10.55	11.43	11.35	12.40

Portland Division

To Boston Lve.	Arr.	Fr. Boston Lve.	Arr.
6.33	7.30	x6.35	8.01
10.54	12.19	10.35	11.51
5.14pm	6.36	3.20	4.41
7.12	8.25	6.14	6.18
10.20	11.36	8.55	8.15
		9.59	11.15

Sunday Trains
Portland Division

12.07	1.20	3.29	4.45
3.55	4.55	5.10	6.45
5.28	7.10	8.45	9.53
8.55	10.08		

Sunday Trains
Southern Division

6.44	7.30	8.45	9.55
7.12	8.03	10.00	10.39
3.30	9.46	11.30	12.09
9.13	10.10	1.00	2.04
10.20	11.12	5.30	6.24
2.53	3.35	7.16	8.26
6.02	6.55	8.00	8.41
8.47	9.50	8.50	9.11
8.39	9.50	9.25	10.35
8.52	9.35	10.45	12.01
10.55	11.50		

b via Bedford; x via Wilmington Jct. h not holidays, h Sat. only.

Business Service

PIANO TUNING 40

J. KERSHAW—Pianos and organs tuned and repaired. 80 Humphrey st. Tel. 874-M.

UPHOLSTERING 44

CUSHION and overstuffed sets to order. All kinds of furniture repaired and upholstered in all materials. J. A. Coray, 48 Coral st. Tel. 1009.

UPHOLSTERING—Furniture repairing. G. Gott, 384 Bridge st. Tel.

REUPHOLSTERING, refinishing, repairing. The Lowell Furniture Repair Shop, 5 Lincoln sq. Tel. 6665.

MEDICAL SERVICE 46

FREDERICK DUGDALE, M. D.
Specialist
SKIN, BLOOD AND NERVOUS DISEASES
RHEUMATISM, neuralgia, neuritis, lumbago, sciatica, rheumatoid arthritis, gout, catarrh, epilepsy.
CANCER, TUMORS, Piles, Fistula and rectal diseases WITHOUT THE KNIFE.
EYE, ear, nose, throat, stomach.
Investigate methods of treatment.
LOWELL OFFICE, 97 CENTRAL ST.
Hours—Wed. and Sat. 2-4, 7-8.
Consultation. Examination. Advice
FREE

Employment

HELP WANTED—FEMALE 50

$2.50 PER DAY paid one lady in each town to distribute free circulars for Economy non-alcoholic flavoring. Permanent position. F. E. Barr Co., Chicago.

GIRLS wanted, experienced on lapstitching and binding, steady work. Apply Martin & Messur, 820 Moody st.

WOMAN wanted to keep books, must be experienced. Write stating experience and references. R-20, Sun Office.

MILLINERY SALESLADIES, experienced, wanted. Irene Hat Shop, 101 Central st.

HELP WANTED—MALE 51

BOX STRIPPERS and hand nailers wanted. Otis Allen & Son Co., 266 Mt. Vernon st.

SITUATIONS WANTED 54

TEXTILE STUDENT desires any kind of work for Friday nights and Saturdays. Write Box R-11, Sun office.

Financial

MONEY TO LOAN 60

CASH WAITING for 2d and 3d mortgages. Reply P. O. Box 1057.

Merchandise

ARTICLES FOR SALE 72

NEW MAHOGANY VANITY DRESSING case for sale. Tel. 678-X.

WICKER CHAIRS for sale; also Chaise lounge, chairs and table; walnut dining room suite, etc. 96 Bowers st.

HOME FUR CO. A large assortment of latest models in Fur Coats. An inspection of these is invited before purchasing. A few are listed below. Hudson Bay Seal Coat, 45 in. long, squirrel trimmed, $125; French Seal Coat, skunk trimmed, $135; Hudson Bay Seal Coat, beaver trimmed, $135; Muskrat Coats, plain and trimmed, $75, $92.50, $97.50, matched skins; French Seal Coat, $70; Mink Coat, 42 in. long, $160; Imported Pony Coat, $70; best values in Hudson Seal Coats, Beaver Coatee, $40; French Seal Coatee, beaver trimmed, $25; Hudson Seal Coatee, kolinsky trimmed, $45. Phone 675-X.

VULCAN HEATER and gas range for sale. Call Tel. 2507-R evenings.

STEAM BOILER, pipes and radiators for sale at 21 First street. Mrs. Padrick.

GLENWOOD PARLOR STOVE for sale, good condition. Call 381 Dutton st.

MOTHERS—Bring that boy of yours to Bachelder's and let him see the new Crown Bicycle, the velocipede with the safety coaster and brake. Bachelder's, Post Office ave.

GAS RANGES—In perfect condition, as good as new, $15, $18 and $22. O. F. Prentiss, 356 Bridge st. Stovlink 25c.

BAKER'S MILL REMNANT STORE—Moved to 212 Merrimack st.

MUSICAL INSTRUMENTS 80

PIANOS for sale, new and used, low prices, no interest and easy terms, at Hompsell's, 701 Bridge st. Tel. 5013-M.

USED PIANOS—A few good bargains in used pianos and player pianos. Prices are right. Instruments guaranteed. Bon Marche.

SPECIALS AT THE STORES 82

LADIES, gentlemen and children, straw hats are called in. Let us fix up the old felt and save the price of a new one. E. H. Severy, Inc., 133 Middle st.

RAZORS HONED 84

SAFETY RAZOR BLADES resharpened. All kinds by our expert. Never had any luck? Just try us once. Howard, 197 Central st.

MISCELLANEOUS 88

ICE CREAM, soda, candy, tobacco. A. Olszanski, 110 Lakeview ave.

PIANO wanted for storage in private family, good care. Write P-69, Sun office.

CHILD wanted to board. Mrs. Williams, Huron st., Kenwood, Mass.

NEW YORK SHOP—French pleating, accordeon side box pleating, covered buttons, buttonholes, hemstitching, picot edging; also dressmaking. M. Cognac, 147 Central st., room 212.

SUITS of all kinds to let. Tailor, 24 Middle st.

Merchandise

MISCELLANEOUS 88

EDWARD F. PURCELL & SONS—Sand, gravel and loam, heavy trucking. Res. 280 Fairmount st. Tel. 1489-W.

OLD FALSE TEETH wanted; also old gold and silver, highest prices paid. Write at once to S. Steinberg, 90 Westford st., who will call immediately.

TYPEWRITERS—New, rebuilt and second hand machines of all leading makes at reasonable prices. Our rental charges by the month are moderate. Prince's Arcade, 108 Merrimack st. to 55 Middle st.

Live Stock

CANARIES for sale, guaranteed singers, and Spitz puppies, 269 Lakeview ave.

BOSTON TERRIERS for sale, 3 months old, one a winner (1st prize) Canobie lake, Labor day. Inquire 22 Butler av.

Rooms—Board

ROOMS FOR RENT 90

ROOMS to let with board, 259 Gorham st.

PLEASANT ROOMS to let, good heat in winter, rates $2.75 and up. Light housekeeping suites, with everything furnished, $6.50 up. Room 11, 201 Middlesex st.

Rooms—Board

ROOMS FOR HOUSEKEEPING 91

FURNISHED ROOM to let near Tyler park, Westford st, gentleman preferred. Tel. 1638.

FURNISHED ROOMS and rooms for light housekeeping to let, 179 Middlesex st.

Real Estate For Rent

APARTMENTS—TENEMENTS 94

STEAM HEATED ROOMS to let, $1.75 top floor, $2 second floor. Inquire 15 Tyler st.

5-ROOM SUNNY TENEMENT, all modern improvements, 215 Smith st.

6-ROOM FLAT to let, has 3 large bedrooms, kitchen, bathroom and pantry, parlor and dining room, hall and spare room, hardwood floors and gas and electric lights with 3 piazzas. Inquire at George Swartz, 81 Lincoln st.

9-ROOM HOUSE to let at 321 Westford st. Phone 5052-M.

5-ROOM TENEMENT to let, 1409 Middlesex st., bath and set tubs, hot water, $4 week. Call 1776-W, Torigian.

7-ROOM FLAT to let at 179 School st.

4-ROOM TENEMENT to let with toilet, 50 Albion st.

7-ROOM HOUSE with pantry and bath to let on Brickett ave. Tel. 5651-W.

6-ROOM TENEMENT to let at 84 Billings st, bath, gas; rent $20 month. Inquire 18 Fourth st.

HOUSE to let, 649 Varnum av., 5 rooms, bath, hot and cold water, electric lights, near car line. Call 171 Cushing st., Mike John.

2 AND 3-ROOM FURNISHED Kitchenettes to let, electric lights; steam heat, rent reasonable. Inquire 18 Fourth st.

Real Estate For Sale

HOUSES FOR SALE 101

7-ROOM COTTAGE HOUSE for sale in Centralville, all modern. Inquire at 206 Coburn st. or Tel. 2532-W.

2-TENEMENT HOUSE for sale, 6 rooms each, 67-69 Willow st. Inquire 59 Beaulieu st.

6-APARTMENT HOUSE for sale in Highlands, all modern, ½ acre of land, nice corner location; rents for $1875 per year. Price $13,500. Ferrin, 14 Hawthorn st. Tel. 5401-R.

2-TENEMENT HOUSE for sale, 6 rooms each, 67-69 Willow st. Inquire 59 Beaulieu st.

BARGAIN—Strong built house, almost finished, 40 acres land, make great camp, dance floor 20x30. Morin, South st., Carlisle.

2-TENEMENT HOUSE for sale in Highlands, with modern improvements. Inquire 51 Pleasant st.

PAWTUCKETVILLE, near Waterford st, 8-room house, all modern, nice barn and two-car garage, 5000 ft. of land. Price $4700. Tel. 5401-R. Ferrin, 14 Hawthorn st.

CENTRALVILLE, near Coburn and Hildreth sts., 7-room house, al modern. Price $4200. Ferrin, 14 Hawthorn st. Tel. 5401-R.

2-TENEMENT HOUSE for sale near Pleasant st., 5 rooms each, dandy repair, yearly rental, $390. Quick sale price, $3100. Very easy terms. D. F. Leary, Hildreth Bldg.

7-ROOM COTTAGE for sale near Blossom st., newly painted inside and out. Small amount down. Price $3600. D. F. Leary, Hildreth Bldg.

BUSINESS PROPERTY 103

FRUIT STORE for sale. Prop. soon to leave city. Apply 463 Gorham st.

P. J. Gralton Phone 540
Real Estate General Insurance
457 Fairburn Bldg.-Lowell.

TRY A SUN CLASSIFIED AD

WALTER E. GUYETTE, Auctioneer
53 CENTRAL ST. Telephone 2415

Adventures of the Twins

THEY ASK ADVICE

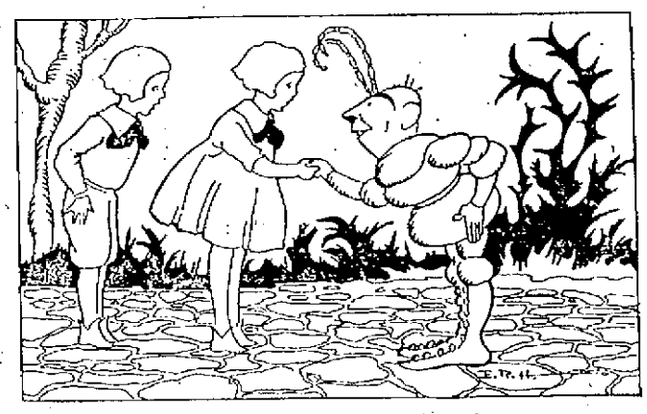

SO THE TWINS THANKED THE THISTLEDOWN FAIRY FOR HIS HELP

Along came the thistle-patch fairy wheeling Nancy and Nick out of the thistle-patch in his wheelbarrow.

Poor Nancy and Nick! They had had a dreadful time. Their clothes were torn, their hands were scratched, and they were awfully towseled.

Flap-Doodle, the mischievous fairy, who had caused all the trouble, saw them coming, and he was so surprised he stopped laughing and flapping his ears, at once. But he forgot to vanish and the Twins saw him.

"There he is!" cried Nick, springing out of the wheelbarrow. "And he's got the Fairy Queen's wand right in his hand." He rushed at Flap-Doodle with all his might.

Flap-Doodle remembered his senses then and waved his wand, and before Nick could touch him he had disappeared completely.

"Now what shall we do?" asked Nancy in dismay.

"We'd better go back to the wizard in the Dingle Dell again and ask him," said Nick.

So the Twins thanked the Thistledown fairy for his help and for saving them in his wheelbarrow, and took the path back to the place where the wizard lived.

Now, my dears, there was no wizard. Flap-Doodle, who could turn himself into anything, was fooling them and pretending that he was the wizard who knew everything.

So when the Twins reached the Dingle Dell, there was Mr. Wizard again, long beard 'n' all, waiting for them.

"We had bad luck," said Nick. "Your donkey dumped us off in the thistle-patch. What shall we do now?"

"I'll send you in my magic automobile," answered the pretend wizard.

(TO BE CONTINUED)

(Copyright, 1922, The Lowell Sun)

For You to Color

TINTED TRAVELS

BY HAL COCHRAN

(Copyright The Lowell Sun)

HAVANA GARDENS

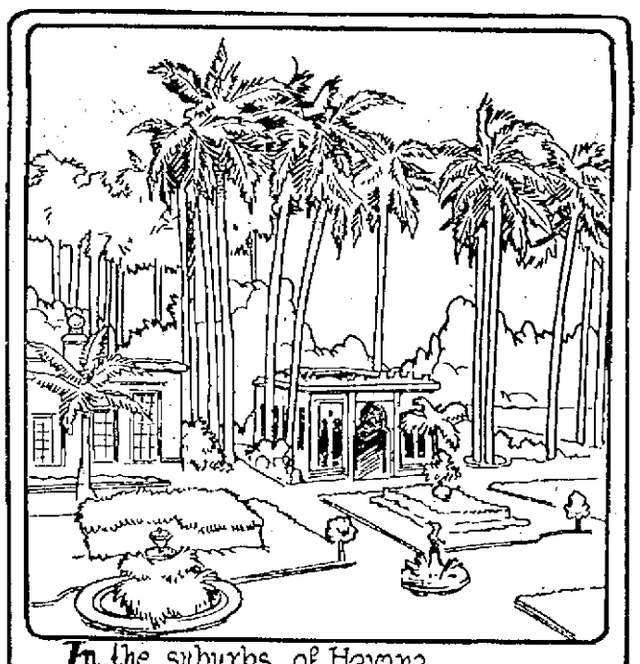

In the suburbs of Havana
Nature long has been at play
And has left some wonder palm trees
And great gardens on display.

ON MIDDLESEX ST., near depot, a 4-tenement brick block for sale. Yearly rental $832. Price reasonable.
ON MADISON ST., a 4-tenement block for sale. Newly painted and papered, inside and outside. Rents for $606 a year.
ON GORHAM ST., a 17-room lodging house, well furnished with a four-car cement block garage, has steam, electric light, hot and cold water, with a yearly income of $2676.
ON AGAWAM ST., a four-tenement block. Always rented to good tenants. Will sell reasonably.
As this list of nice property should interest anybody looking for a home for investment, it will pay you to look it over. For further particulars telephone 6287-J, or call
MR. O'CONNOR
68 SOUTH WHIPPLE STREET

Splendid 3 flat, 6 rooms, hard wood floors, open plumbing, verandas, steam, corner lot, nice location $8500
COTTAGE, 7 good rooms, in fine repair, new roof and newly painted inside and outside; five minutes walk to Merrimack Sq. $1800
TWO TENEMENT, 10 minutes' walk to Merrimack sq., 5-6 rooms, fine repair, rents $462 year. $3300
THREE TENEMENT, 6 rooms, baths, in good condition, rents $660 ..... $4800
Investments, Homes, All Sections
Insurance, all forms
M. J. SHARKEY
219 Central St., Tel. 2687

There are five women in the municipal council of Amsterdam.

FRANCE SAYS GERMANY CAN AND MUST PAY JUST REPARATIONS

France is Determined That Germany Shall Pay and if Necessary French Drums Will Beat, French Flags Will Fly, and French Troops Will March Into Berlin—Striking Interview With Henry Morgenthau Given to N. E. A. Service in London

By MILTON BRONNER

LONDON, Sept. 19.—Henry Morgenthau, former American ambassador to Turkey, believes Germany is deliberately procrastinating in reparation payments and that her financial "illness" is a diplomatic fraud.

That is his conclusion after another long European tour of study.

And this is his forecast:

"France is right. She has made up her mind Germany can and must pay just reparations. And if necessary

HENRY MORGENTHAU

French drums will beat, French flags will fly, and French troops will march into Berlin!"

Morgenthau acquits France of militarism, and convicts Germany of dawdling.

"Make no mistake about it—the Germans will pay," he says. "They are seeking by delay, by every means in their power, to avoid payment.

Diplomatic Illness

"Just as prominent people sometimes have a diplomatic illness when they don't want to receive unwelcome visitors, so Germany is having a diplomatic illness with intention to deceive.

"The Germans are not good sports. Having aimed to saddle their idea of government upon the world, and having been prepared to make ruthless exactions if they won, they are now whining and crying because they have been soundly beaten.

"Give them a little more time and they will at last learn that the French are in earnest. Foch is prepared to see to it that the demand Poincaré makes in the name of the French nation shall be fulfilled."

Morgenthau thinks the real rebuilding of Europe cannot begin until the Germans settle down to making payments. And he says this cannot be accomplished in a hurry.

No Magic Formula

"Peace, work and thrift are the only things that will help Europe," he says. "You can't find any magic formula to repair the damage of war, and you can't build on the old foundations.

"England is the only European nation which seems to have taken the war lesson to heart. She is rebuilding on new foundations. She has largely disbanded her armed force; she is taxing her people heavily so she can pay as she goes; she is not grinding out tons of paper money."

France is on a different plane—completely isolated—in Morgenthau's opinion. But he says France cannot be accused of militarism when the 50-year-old fear of German power is considered.

France Wants Security

"Left alone, France has determined that her safety shall not again be put in jeopardy," he added. "She wants security for at least 100 years. She wants the sanctity of contracts upheld and that is what the Treaty of Versailles is—a contract to do certain things.

"France wants the judgment of Versailles enforced. She would prefer to bring this about in concert with her allies, but if necessary she will do it alone. Therefore, at present she cannot and will not disband her efficient army and her wonderful general staff. By keeping these intact she insures the payment of what is her due."

REV. JOHN F. KELEHER DIES AT NEWTON

NEWTON, Sept. 19—Rev. John F. Keleher, rector of St. Bernard's church, West Newton, died in the rectory at noon yesterday. He had been in ill health for four years.

A solemn high mass of requiem will be said at the funeral services next Thursday at 10 a. m. Burial will be at Calvary cemetery, Woburn.

Rev. Fr. Keleher was born in Woburn on Jan. 17, 1861, son of John and Margaret (Corbett) Keleher. He was educated in the Woburn public schools and was graduated from Boston college in 1880. He was ordained in 1884 at Montreal, Can.

Rev. Fr. Keleher's first assignment was at Westfield, where he was a curate. He was later made curate at St. Francis de Sales' church in Charlestown and then served as curate at St. James church, Salem. Subsequently he became curate at St. Joseph's church, West End, Boston, remaining there 13 years.

His first pastorate was at Campello, where he built a church. Ten years ago he was appointed to the West Newton pastorate.

Rev. Fr. Keleher was the founder and spiritual director of the Newton Catholic club and was exceptionally popular, not only with the young men in his own parish but also with young men from all parts of Newton.

While at St. Joseph's church in Boston, Rev. Fr. Keleher was a curate with Cardinal O'Connell and Bishop Anderson.

Rev. Fr. Keleher is survived by two brothers, Cornelius E. Keleher and Dr. William H. Keleher of Woburn, and two sisters, Miss Annie M. Keleher of Woburn and Mrs. Mary E. Maloney of Allston.

GERMANY MAKES PAYMENT

BERLIN, Sept. 19.—The government, according to the newspapers, has paid to the allies 10,000,000 gold marks as part of the instalment of 28,400,000 due in liquidation of Germany's private pre-war debts to allied nationals.

ART IS THE HANDMAID OF HUMAN GOOD
LOWELL

Office of the Purchasing Agent

Sealed bids will be received at the office of the Purchasing Agent on the following material:

Until 11 a. m., Thursday, Sept. 21, 1922.

Req. 4241. Chelmsford St. Hospital
600 lbs. butterine.
20 bags rolled oats.
20 bags rice.
600 lbs. coffee (ground.)

Req. 4231. Water Works Dept.
6 12-ft. lengths 3-in suction hose with couplings. (Equal to hose now being used in the department.)

Req. 4275. Water Works Dept.
To sell—Lot of junk at Hampshire street yard.

Until 11 a. m. Friday, Sept. 22, 1922

Req. 4271. Water Works Dept.
1 doz. 1½ in. brass body Chapman drip valves.
1 doz. 2 inch brass body Chapman drip valves.

Req. 4273. Water Works Dept.
1000 ft. 1 inch galvanized Byers pipe.

Until 11 a. m., Saturday, Sept. 23, 1922

Req. 3174. Vocational School
Electrical supplies as per requisition which may be seen at the office of the purchasing agent.

Req. 3175. Vocational School
Electrical supplies as per requisition which may be seen at the office of the Purchasing Agent.

Req. 4231. Park Dept.
Tulip Bulbs as per requisition which may be seen at the office of the Purchasing Agent.

Req. 2331. Street Dept.
To sell—Several old watering carts, dump cart and carriages, carts, old fire hose, rubber boots, rod iron and steam drills.

The purchasing agent reserves the right to reject any or all bids.

EDWARD J. DONNELLY,
Purchasing Agent.
Lowell, Mass., Sept. 18, 1922.

DOINGS OF THE DUFFS

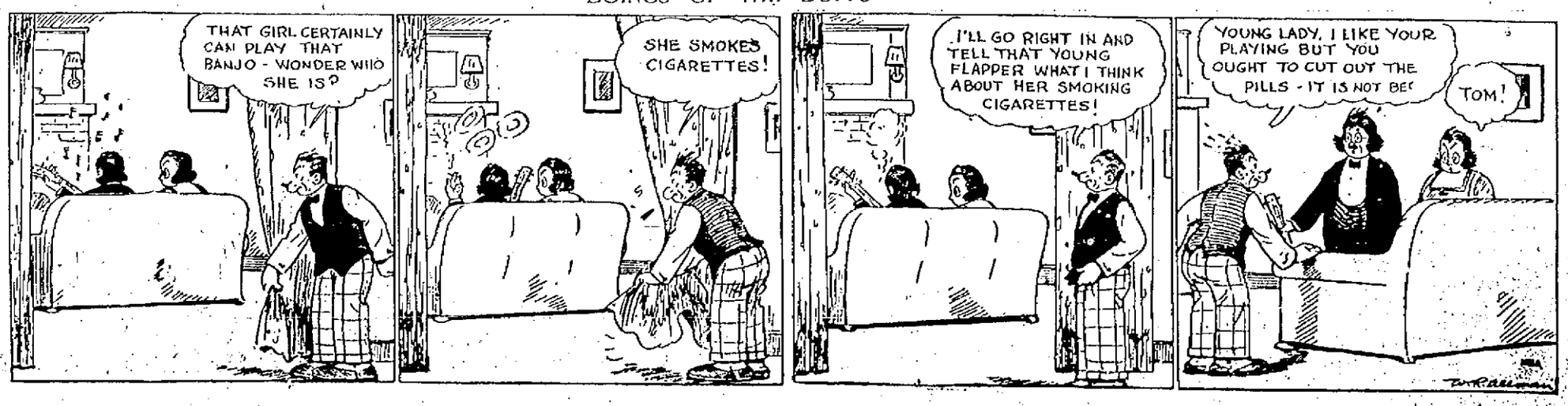

16 KILLED IN FIERCE BATTLE

Ten Republicans and Six Nationalists Die in Clash at Erris, County Mayo

Republicans Retreating From Ballina Attacked by Government Troops

BELFAST, Sept. 19. (By the Associated Press.)—Ten republicans and six nationalists were shot dead in a fierce conflict at Erris, in northern county Mayo, when the republicans, retreating from Ballina, were attacked by government troops.

The military were at a disadvantage in that they had no machine guns and they suffered severely in the earlier stages of the fight. Later their accurate marksmanship took a heavy toll from the republicans.

Brig. Gen. Neary, with a small party, was cut off from the main body and captured but overpowered his guard and escaped. The commander of the troops narrowly avoided capture.

Massed attack by the republicans on Rathkeale, County Limerick, resulted in the capture of the courthouse, which was set on fire by its garrison. One of the nationalists lost his life in the fire.

FROST ON THE PUMPKIN AND THE VINE

The first snappy signals of the choppy zero waves due to come a little later in the autumn, were flung out over city and nearby town areas early this morning by the weather maker with the mystic bag of tricks.

Numerous reliable glasses in surrounding hamlets registered all the way from 32 and 33 above, down to 28 and 29.

The mercury's sudden backsliding from strict normality gave the air a healthy tinge and caused the covering of numerous low-land farms and plowed lands with gleaming white coats.

The records in most cases varied widely.

Concord reported registrations of 33 and 35, with little real frost distinguishable from the old doorstep point of view.

Acton offered mercury readings of 31, 32 and 33, with slightly frozen small streams, milk pails and water-spout tubs where they catch the rainwaters. The low lands all along the N. Y., N. H. & H. railroad tracks were practically covered with white blankets.

West Acton reported 31 and 32, and Boxboro, high up on the county hills, had a 36, but everything G. K.

Westford, another hill town, had no spectacular glass performances to announce. Chelmsford reported 31 and 32.

Concord market gardeners do not believe the frost damages to late vegetation will be serious, although out Billerica way the frost was heavy and the farmers may find losses after the sun removes the frost caps.

Predictions are made today by the weather men for a period of unsettled weather, beginning with showers late tonight or tomorrow morning.

DEATHS

ELIAS—Alexander Elias, son of Mr. and Mrs. Salem Elias, died last evening at the home of his parents, 144 School street, aged 17 years.

SMITH—Thomas N. Smith, a former resident of Chelmsford, died last Saturday at the Boston City hospital.

RADCLIFFE—Mrs. Mary A. Radcliffe, a well known resident of North Billerica, died last evening at her home, 22 Talbot avenue, after a long illness. She is survived by her husband, Walter H. Radcliffe, and three sisters living in England.

SILVA—Emily Silva, one month and 21 days, died this morning at the home of her parents, George and Julia Santos Silva, 1136 Lawrence street.

PERKINS—Mrs. Elsie Perkins, aged 16 years, died last evening at the Lowell General hospital. She leaves her husband, Frederick A. Perkins; a daughter, Mildred; her mother, Mrs. Charles Dunigan; two sisters, Loretta and Margaret Dunigan, and a brother, Charles Dunigan, all of North Chelmsford. Deceased was a popular member of St. John's church, North Chelmsford. The body was removed to her home, 146 Wightman street, North Chelmsford by Undertakers O'Connell & Fay.

DUPRAS—Charles Dupras, aged 64 years, died this morning at his home, 54 Clifton street. He leaves his wife, a brother, Louis, of Tyngsboro, and a sister, Mrs. Louis Reeves of St. Hyacinthe, Que.

RAMOSKA—John Ramoska died in this city Sept 18, at his home, 21 Fulton street, aged 41 years. Besides his wife, Elizabeth, he leaves two sons, Kazimir and Joseph, and two daughters, Felixa and Anna Ramoska.

ANNIVERSARY MASS

McQUADE—There will be an anniversary mass for the late Mrs. Alice McQuade Wednesday morning at St. Peter's church at 8 o'clock.

LOWELL DISTRICT COURT

Boston & Maine Car Shop Employe Arrested for Larceny—Other Cases

After working four days at the Boston & Maine car shops in Billerica, George Petros was arrested for stealing three brass rings, valued at $2.50 apiece, two brass locks, valued at $2.25 apiece, and a brass wheel, valued at 50 cents. He was found guilty and given a suspended sentence of three months to the house of correction.

Through an interpreter, Petros said that he saw the stuff lying around the yard and thought it was junk. As he thought they were going to throw it away he decided he'd take some of it home and sell it to a junk man. He took the articles and stuffed them in his shirt and started for his home in East Boston. Before he got out of the yard, however, he was nailed by the officers.

Two railroad officers said that these brass rings were used on locomotives and were kept in locked compartments and were not lying around the yard. They told the court that they were to be returned to the machine shop and put to use again. On their testimony the man was found guilty but on their suggestion, as the man has a large family, he was given a suspended sentence.

Kusta Kallio, who makes $40 in four days, was before the court on the charge of non-support of his wife and minor children. He was given a suspended sentence of six months to the house of correction on condition that he turn over his whole pay to the probation officer every week. If he fails to do this he will be remanded to the institution.

The man's wife testified that he gives her $16 or $17 a week out of $40 and then fights to get that back before the week is over. She said that he spent all his money for liquor and that she needed some kind of help for herself and her children. She said she had four children under 16 and six children under 20 years of age.

The court said that he was going to take drastic steps to end this practice of non-support of one's wife and family. He said that in the future men who were brought in on this charge would have to do one thing or the other, either pay so much a week to the probation officer, or go to jail for an extended period.

When the case of George A. Doloriers, charged with manslaughter, was called the court dismissed it as the judge sitting at the inquest had found that there was no criminal negligence on the part of Doloriers. The charge resulted from the death of Fred A. Smith of Billerica on July 27 when Doloriers ran into him with his machano. Doloriers' license, which was suspended at the time of the accident pending investigation, has been restored to him as the state registrar says there was no negligence on the driver's part.

Patrick O'Connor was sent to the house of correction for two months on the charge of drunkenness. Sophie Romil, who has been in court for the last three days, appeared again this morning and the case was held over to Saturday so as to give her one more chance. John J. Riley pleaded guilty to the charge of drunkenness and was held in $200 to Sept. 28 for sentence. Stanley Dulmba pleaded not guilty to the charge of illegal keeping and the case was put over to September 30.

FUNERALS

MOORE—The funeral of Francis E. Moore took place from his home, 375 Pine street, yesterday afternoon. The services were conducted by Rev. Caleb E. Fisher, D.D., pastor of the First Universalist church. Appropriate selections were sung by the Mendelssohn male quartet. Delegations were present representing Highland Veritas lodge, I.O.O.F.; Pentucket lodge, A.F. and A.M.; Mt. Horeb R. A. Chapter, Ahasuerus council and Pilgrim commandery. The floral offerings were numerous. The following delegation representing Pentucket lodge, A.F. and A. M., exemplified the Masonic burial ritual at the grave and also acted as bearers: Garfield A. Davis, W.M.; Gordon A. Foster, S.W.; Percy J. Wilson, J. W.; Rev. Nathaniel W. Matthews, chaplain; Willard A. Parker, S.D.; Harry Priestly, S.S; George R. Smith, Thos. Gibson and Samuel J. Bigelow. Burial was in the family lot in the Edson cemetery. The funeral arrangements were in charge of Undertaker George W. Healey.

DAWSON—The funeral of Miss Mary A. Dawson took place from the funeral chapel of John A. Weinbeck, 42 Middlesex street, yesterday afternoon where services were conducted by Dr. Edward Babcock, pastor of the First Baptist church. The bearers were Miles and Victor G. Veevers, Fred L. Dawson and Raymond T. Wilde. Burial was in the family lot in the Edson cemetery where the committal prayers were read by Dr. Edward Babcock.

GILL—The funeral of Esther Clara Gill took place Sunday afternoon from the funeral chambers of Undertakers Higgins Brothers at 3 o'clock. Burial was in St. Patrick's cemetery.

NORMANDIN—The funeral of Napoleon B. Normandin took place this morning from his home, 85 Branch street. High mass of requiem was celebrated at Notre Dame de Lourdes' church at 8 o'clock, by Rev. Lucien Brassard, O.M.I. The choir, under the direction of Severin Belanger, rendered the Gregorian chant, the solos being sustained by Mr. Belanger and Joseph Larochelle. Miss Bella Lavigne presided at the organ. The following members of Admiral Farragut camp, 78, Sons of Veterans, acted as bearers: Benjamin F. Parshley, Edelbert F. Adams, George E. Worthen, John G. Parker. Burial was in the family lot in St. Joseph's cemetery, where the committal prayers were read by Rev. Joseph Denis, O.M.I. There were numerous floral offerings. Funeral arrangements were in charge of Undertaker Joseph Albert. Monday evening, a delegation from James A. Garfield Post 120, G.A.R., consisting of Commander William A. Dickey, S.V.C., Albert Lowell, Chaplain George E. Barnett and Comrades Frank E. Butler, Charles A. Stickney, Alvin W. Stockwell, Ralph Plumstead and Isaac Patenaude, conducted the services of the G.A.R. at the home of deceased.

DUSSEAULT—The body of Joseph Dusseault, who died in Beekmantown, N. Y., arrived this morning from Plattsburg, N. Y., and the funeral took place from the station upon the arrival of the train. Burial was in St. Joseph's cemetery, under the direction of Undertakers C. H. Molloy's Sons.

FUNERAL NOTICE

SILVA—Died Sept. 19, Emily Silva, at the home of her parents, 1136 Lawrence street, George and Julia Santos Silva. Funeral Wednesday afternoon at 2.30. Burial will take place in St. Patrick's cemetery. Funeral arrangements in charge of Undertakers Higgins Bros.

POOLE—Died in this city, Sept. 17, at 973 Central street, Mrs. John Poole, aged 63 years. Funeral services will be held at Saunders' funeral home, 217 Appleton street, on Wednesday afternoon at 3 o'clock. Friends are respectfully invited. Undertaker William H. Saunders in charge.

RADCLIFFE—Died in North Billerica, Sept. 18, at 22 Talbot ave., Mrs. Mary A. Radcliffe. Funeral services will be held at her home in North Billerica on Thursday afternoon at 2 o'clock. Relatives and friends are invited without further notice. Burial private. The funeral arrangements are in charge of Undertaker William H. Saunders.

SANBORN—Died in Dracut, Sept. 18, at the Blanchard hospital, Miss Hattie Ladd Sanborn, aged 65 years, 6 months and 17 days. Funeral services will be held at Saunders' funeral home, 217 Appleton street, on Wednesday afternoon at 2 o'clock. Friends are respectfully invited. Burial private. Undertaker William H. Saunders in charge.

DUPRAS—The funeral of Charles Dupras will take place Thursday morning from his home, 54 Clifton street, at 8 o'clock. Solemn high mass of requiem at St. Joseph's church at 9 o'clock. Friends invited without further notice. Burial in St. Joseph's cemetery. Funeral arrangements in charge of Undertakers Amedee Archambault and Sons.

PERKINS—The funeral of Mrs. Elsie Perkins will take place Thursday morning at 8 o'clock from her home, 146 Wightman street, North Chelmsford. Funeral mass at St. John's church at 9 o'clock. Funeral arrangements in charge of Undertakers O'Connell & Fay.

CARD OF THANKS

We, the undersigned, take this means of thanking our neighbors, relatives and friends for the expressions of sympathy extended us in the loss of our dear husband and father.

MRS. MARGARET TEAGUE,
THOMAS F. TEAGUE,
GEORGE D. TEAGUE,
JOSEPHINE TEAGUE.

IN MEMORIAM

In memory of our son and brother, James B. McFadden, who died September 19, 1921.

Gone, dear, but not forgotten.

MR. and MRS. JAMES McFADDEN and Family.

THE OLD HOME TOWN

MARSHAL OTEY WALKER WENT INTO THE JEWELRY STORE BUT NOT TO BUY A WEDDING RING AS SOME FOLKS THOUGHT.

HAMPTON BEACH POLICE

Beach Force Not Discharged—Police Always Released at End of Season

"Bob" Farrell has returned from Hampton beach, where he has been doing police work. It is generally conceded that "Bob" is one of the most popular police officers connected with any of the beaches and travelers have been heard to sing his praises far and wide. Mrs. Farrell has also returned from the beach after experiencing a very successful summer. Mrs. Farrell kept a boarding and lodging-house and because of her reputation as a first class cook and cleanliness in the maintenance of her home, she was unable to accommodate all who applied this summer and among those whom she was obliged to refuse were several from Lowell.

Despite the fact that this was listed as a very poor summer at most of the beaches, Mr. Farrell says that business was good at Hampton from start to finish. Mr. Farrell was very much grieved over the report emanating from Hampton to the effect that the policemen at the beach had been discharged by the selectmen. "There was no foundation at all for that statement," said Mr. Farrell, "and it is to be regretted that such a rumor should have been circulated."

In discussing the police situation at Hampton beach, J. B. Brown, chairman of the Hampton board of selectmen, stated that the current reports that every member of the police force of Hampton beach has been discharged have been wrongly interpreted. Asked if there was any truth in the rumor that Chief Sherman F. Blake of the beach police force requested a hearing, Selectman Brown declared that he knew nothing of the matter except that it is a yearly occurrence to release the beach police at the end of every season. There is no need of police officers at the beach after carnival week.

SUN BREVITIES

Best printing. Tobin's Associate Bldg.

Hot Point electric irons $5.83. Electric shop, 62 Central st.

Medium brown hair looks best of all after a Golden Glint Shampoo.—Adv.

J. F. Donohoe, 222-223 Hildreth bldg. real estate and insurance. Telephone.

Edison Hot Point Irons, $5; Simplex Iron, $5. Favreau Bros., Inc., 171 Merrimack st.

Mr. and Mrs. J. J. Burns of Portland, Ore., are the guests of Mr. Burns' sister, Mrs. Sarah J. McDermott of Cross street.

MATRIMONIAL

Mr. Raymond J. Laffay of Haverhill and Miss Charlotte A. Mills of this city were married Sept. 16 at the parsonage of the First Universalist church, the officiating clergyman being Rev. Dr. C. E. Fisher.

MacKenzie—Maddocks

The marriage of Mr. Roderick MacKenzie and Miss Anna Maddocks took place Sept. 12 at St. Anne's church, the ceremony being performed by Rev. Appleton Grannis. Miss Maud Hadley was bridesmaid, while the best man was Mr. Bert MacKenzie, a brother of the groom. The couple will make their home in Dracut Centre.

Donoghue—Fury

The marriage of Mr. Frank L. Donoghue, a well known mail carrier and son of Mrs. Anna Donoghue, and Miss Julia M. Fury, an estimable resident of the Sacred Heart parish, and daughter of Mr. and Mrs. James Fury, took place this morning in the chapel of the Sacred Heart rectory in the presence of immediate relatives of the contracting parties and a few intimate friends. The ceremony was performed at a nuptial mass celebrated by the pastor, Rev. John P. Flynn, O. M. I. The bride was attended by her sister, Miss Anna Fury, while the best man was Mr. Thomas H. Donoghue, a brother of the groom. At the close of the ceremony a brief reception was held, after which Mr. and Mrs. Donoghue left on an extended trip.

IMPROVEMENTS AT SUB-POSTOFFICE

After much persuasion on the part of local postal officials, the Middle street sub-station has been equipped with a regulation electrically operated cancelling and stamping machine which will greatly expedite and facilitate the handling of mail matter at the main postoffice. Heretofore, all mail received at the Middle street station was conveyed to the main building for sorting, stamping and cancelling, thus entailing extra work for the employes of the Gorham street office.

The installation of the new equipment in Middle street is regarded as a "find" by Postmaster Delisle and other postal officials. The mail congestion at this station has increased daily and the relief afforded by the electric machine is greatly appreciated. When it is considered that the city of Woburn, with a large population, has not been able to convince postal authorities of the necessity of such a machine in that city, Lowell should feel justly proud of the fact that two electrical machines are now in operation here. The apparatus cost about $2000.

Mlle. Jeanne Lamar, France's champion boxer, stopped her male opponent in a three-round bout recently.

ELECTION OF OFFICERS

French-American Catholic Federation Convention Closed Yesterday

The delegates who attended the fifth annual convention of the French-American Catholic federation, which was held at the C.M.A.C. hall yesterday, returned to their respective homes last evening. The convention was brought to a close at 4.30 o'clock in the afternoon and the board of directors was empowered to set the date and place for the next convention.

In the latter part of the afternoon the election of officers took place with the following result: Rev. J. B. Laboissiere, Lowell, chaplain; Eugene L. Jalbert, Woonsocket, R. I., president; Miss Alma Forcier, Goodyear, Conn., first vice president, Dr. Charles L. Boucher, Central Falls, R. I., second vice president; Adolphe Robert, Manchester, N. H., secretary; Oscar F. Moreau, Manchester, N. H., treasurer; Elie Vezina, Woonsocket, R. I., J. A. Bolvin, Manchester, N. H., W. J. Mathieu, Woonsocket, R. I., Hon. Henri T. Ledoux, Nashua, N. H., and J. A. Favreau, Boston, directors.

The organization voted to give its support in the movement for the reorganization of the French-American Volunteer Brigade of the United States and similar action was taken in behalf of the Cercle de la Jeunesse Franco-Americaine.

CITY LEDGE BLACKSMITH SHOP BURNED

The blacksmith shop at the city ledge in Willard street, was burned to the ground early this morning. The blaze was discovered by Watchman Hale shortly before 3.30 o'clock and a telephone alarm was sent in. When the firemen reached the place, the building was ablaze and all efforts to save it proved fruitless. The firefighters, however, saved the barn adjoining the shop. As soon as the alarm was sent in, Watchman Hale rushed to the barn and succeeded in leading the two horses out to safety. The blacksmith shop was a small wooden building 15 by 25 feet and one story high. It was built over 15 years ago and was valued at about $600.

The alarm from Box 419 at 1.40 o'clock this morning, was for a dump fire in Meadowcroft street.

WORKING ON PARK AND PLAYGROUND

Work was started this morning on the new park and playground in the upper Highlands, the park to be bounded by Stevens, Parker, Wilder and B streets. Supt. of Parks John W. Keenan had a force of 12 men working there this morning clearing away the underbrush which is quite thick in many parks of the lot. As soon as this brush is cleared away the superintendent will make an inspection of the grounds and pass upon the advisability of continuing the work this fall. It is planned to build the grounds in a bowl shape which will do away with the necessity of grading and filling in the main part of the area.

WAS DIVORCED MAN

Second Wife of E. J. Gagnon Submits Proof

SALEM, Sept. 19.—The second wife of Emile J. Gagnon proved to the satisfaction of the district court today that her husband was a divorced man when she married him recently, and thereby obtained his discharge from the Salem jail, to which he had been sentenced for one year for making false statements at the time of his marriage to her.

Gagnon pleaded guilty on Aug. 30 to the charge, preferred by the Salem police.

The second Mrs. Gagnon appeared in court today with the papers showing that her husband had been divorced by his first wife and Judge Murphy ordered his release.

FUNERAL NOTICE

RAMOSKA—The funeral of John Ramoska will be held Wednesday morning at 8.30 o'clock from 21 Fulton street. A funeral high mass will be celebrated at 10 o'clock in St. Kazimir church in Nashua, N. H. Burial will be in the Holy Cross cemetery, at Hudson, N. H., under the direction of Undertaker Joseph J. Sadowski.

MORE SHOPMEN RETURN TO WORK

Estimated Number of 50,000 Returned Strikers to Be Doubled in Few Days

Adjustment of Misunderstandings on Roads Favorable to Peace

CHICAGO, Sept. 19.—Adjustment of misunderstandings and differences which delayed expected settlement of the railway shopmen's strike on some of the roads favorable to the Baltimore peace arrangement was apparent today.

There were rising hopes that Bert M. Jewell, the shop crafts leader, would iron out with officials of the New York Central lines difficulties which prevented an agreement between striking shopmen and the roads which form the New York Central system.

Reports of a general return to work by striking shopmen on roads which agreed to the Baltimore plan brought predictions by union leaders that the estimated number of 50,000 returned strikers on various roads would be doubled within a few days.

Shop forces generally were estimated in railroad circles today at about 85 per cent of normal.

SALEM MAN CHARGED WITH ATTACKING BOY

SALEM, Sept. 19.—William Ahearn, an employe of the city water works, was arraigned in the district court today, charged with attacking Alphonse Provost, a boy. The attack occurred at the Provost home.

The police said they would attempt to prove that Ahearn was the man with whom 14-year-old Henry McMahon was last seen before the discovery of the lad's mutilated body in an unfrequented field last July. An effort would also be made, the police said, to have another lad identify Ahearn as the man who attacked him recently. Ahearn was held in $1500 bail for a hearing Friday.

LOWELL MAN IS FOUND NOT GUILTY

Frank J. Lambert, a resident of this city, appeared at the criminal session of the superior court at East Cambridge yesterday, on a charge of illegally keeping liquor at his summer camp in Tyngsboro. Through his counsel, Henry V. Charbonneau, he entered a plea of not guilty and after hearing the evidence, the jury returned a finding of not guilty.

CHANCELLOR HORNE COMING TO U. S.

LONDON, Sept. 19. (By the Associated Press.)—Sir Robert Stevenson Horne, chancellor of the exchequer will be the leading member of the British debt funding delegation that is to visit the United States. The chancellor's purpose, it is stated, is to sail for America October 18.

GRAND CIRCUIT RACES

COLUMBUS, O., Sept. 19.—Four events carrying purses amounting to $16,000 are on today's Grand Circuit program. Twelve starters have been named for the Horse Review Futurity for three-year-old trotters; purse $6000, the feature.

Two other trotting races, the M. & M. stake, 2.14 trot, purse $5000, and the Capital City stake, 2.05 trot, purse $3000, and the 2.06 pace complete the program.

CONFERENCE TONIGHT

There will be a conference of the city council tonight at 8 o'clock at which time plans for the dedication of the Auditorium will be discussed. The possibility of postponing the regularly scheduled meeting of Thursday night will also be brought up.

The British museum contains the oldest known examples of Chinese writing in the form of inscription on animals' bones.

Kasino Wednesday Night
Tom Carey and His $10,000 Boston Arena Orchestra
WHY NOT DANCE TO THE BEST?
Admission 10¢ — W. F. Wholey Manager

TONIGHT
Biggest Fun Frolic of Season, at
LAKEVIEW
BARN DANCE and All the Fixings
RACES, Contests and Games for Prizes
FREE—REFRESHMENTS—FREE
See the Scarecrow Dance at 9.30

Boat House — Tonight — Boat House
OCEAN ECHO ORCHESTRA
HENRY F. LAVIGUEUR, Director
Direct From The Ocean Echo, Salisbury Beach
Boat House — Admission 35¢ — Boat House

MERRIMACK PARK
— TONIGHT —
Mardi-Gras
EXHIBITIONS
By Jess Audelle and Helen Daley and Western & Marion
ADMISSION 10c

WANTED
Young lady as dancing partner, one who can do exhibition dances or who is desirous of becoming an exhibition dancer. Must be a good ball room dancer, light-footed, athletic and good looking. State age, height, weight and experience in first letter. For further information write P. O. Box 638, Lowell, Mass.

BRIDAL VEIL FLOUR
BEST ON EARTH
For over half a century this favorite Flour has stood the test of popular approval. . . . . .
Your Grandmother Used It.
Frank W. Foye Co.
Wholesale Distributors for
Lowell, Lawrence, Haverhill and Nashua, N. H.
Telephone Lowell 3895

WALTER E. GUYETTE . . . . . Auctioneer
Office, 53 Central St., Lowell, Mass. Telephone 2415.

Extraordinary Sale of Farm Property at Public Auction
On Next Wednesday, the 20th Day of September, 1922
At 4 O'Clock in the Afternoon

THE EDGEWOOD OR SKILTON FARM, ON SKILTON LANE, IN BURLINGTON, MASS., IS HEREBY PLEDGED TO THE HIGHEST BONA FIDE BIDDERS.

The farm consists of 88 acres of exceptional land, main residence, help house, four pig-houses, wash house for vegetables, barn, pump house, henneries, etc.

The main residence has nine rooms, bathroom, hot and cold water, steam heat and electric lights, hardwood floors, open verandas, and is practically new. The help house has seven rooms and is in very good order. The barn has six stalls and box stall and nine tie-ups for cows; carriage shed and cellar under whole. Farm has its water supply from windmill and pump house and has water tank with a capacity of 5000 gallons. The farm is especially equipped for hog raising and has been conducted as a hog farm for many years, having an established business in this particular line, and its equipment being complete to carry on this business gives to the premises a much added value. The farm is supplied with 250 Baldwin apple trees in good bearing condition, and has a wood lot of sufficient size to care for domestic use.

The location of the premises on the main state highway between Lowell and Boston, in the town of Burlington, 3½ miles from the city of Woburn, 15 miles from the city of Boston and about eleven miles from Lowell, makes it extremely attractive owing to its accessibility to these particular markets. Skilton Lane leads from the main state highway a distance of about 200 yards from the corner of the state road, so-called, leading from Woburn to Burlington, and is the third road from the well-known T. I. Reed Ham Works, in Burlington, on the left of the state highway going from Billerica to Boston.

The location of the above farm and its appointments should especially attract buyers of farm properties who are desirous of securing a high grade, well established farm property. The buildings are of the highest grade of construction. The various outbuildings, such as piggeries (four in number), are built on the latest design for such uses. The help house is convenient, the barn substantial and roomy, and the farm, in addition to being adapted for pig production can be and is conducted on a very large scale for the raising of vegetables and milk, has a large, open pasture for its stock, and its area will warrant the conduct of the farm for general farm purposes.

Terms—$1000 must be deposited with the auctioneer, just as soon as struck off. Other terms made known at sale.

By Order of JOHN J. HARVEY, Attorney.

LEARN TO DANCE
Bay State Dancing School
265 Dutton Street
Private Lessons Every Day from 2 to 8 p. m. Class Lessons Every Evening from 8 to 10.30. Individual Instruction Given Each Pupil
Ladies 40¢, Gentlemen 50¢ — Telephone 6416

THE WEATHER
Unsettled, followed by showers late tonight or Wednesday; not much change in temperature.

THE LOWELL SUN

7 O'CLOCK

ESTABLISHED 1878 | LOWELL MASS. TUESDAY SEPTEMBER 19 1922 | PRICE TWO CENTS

Harding to Send Bonus Veto Message to House

100,000 BRITISH TROOPS AT DARDANELLES

Arrest Near in Double Shooting

FAMILIES AWAIT BRINGING OF 47 BODIES FROM ARGONAUT MINE

Rescue Crew Find Evidence That Entombed Men Died a Few Hours After Fire Broke Out in Shaft—Worst Mine Disaster in California's History—Miners Made Bulkheads

JACKSON, Cal., Sept. 19.—(By the Associated Press) Jackson, mining town in the Mother Lode county, has paid the toll demanded of those who delve in the earth for gold and stands unafraid but not dry-eyed today.

Forty-seven of her men died in the Argonaut mine early on the morning of Aug. 28, she learned last night, and today she awaits the bringing of their bodies from the rock tunnel, walled in with flimsy bulkheads of their own building that has been their tomb for three weeks.

Worst Mine Disaster

It was California's worst mine disaster in one of California's greatest gold producers, and it was the hardest blow Jackson ever has had to suffer.

Three weeks ago last Sunday night, men deep in the Argonaut believed they smelled smoke. A shift boss took two men and went to investigate. They found the shaft afire at the 3600 foot level, chanced death from gas and were carried through the fire to the top of the mine. Then began the work of fire-fighting which presently merged into one of rescue for the men below, for the fire blocked the shaft and prevented the escape of the miners. Men came from over the west to offer their services, the curious fellowship of miners bringing hearty offers of service from all who could get to Jackson.

Pitiful Structure

In exploring a cut a bulkhead was found that had not been there when

Continued to Page 4

TO SELL WINE AND BEER

Ohio to Vote on State Constitutional Amendment at November Election

COLUMBUS, O., Sept. 19.—Ohio, at the November election, will vote on a state constitutional amendment to legalize the manufacture and sale of light wine and beer.

The state supreme court today ordered Secretary of State Smith to place the proposal on the ballot, in a mandamus action brought by the Association Opposed to Prohibition, sponsors of the amendment, after the secretary had refused to certify the amendment for a vote.

The Anti-Saloon league, it is said, will appeal to the United States supreme court.

SOUSA AND HIS BAND IN LOWELL TODAY

Lieut. Commander John Philip Sousa, with his band of 80 musicians, arrived in Lowell shortly before noon today, to give afternoon and evening concerts in the new high school auditorium, under the local management of Albert Edmund Brown.

Following the war, when it was the famous leader's job to develop army, navy and marine bands—and, by the way, he solidified the only known band battalion during that time—he has taken his bandsmen on country-wide tours every year except last year, when his health would not allow it. His last Lowell appearance was in 1920, although he had been here many times

Continued to Page Four

NEW YORK CLEARINGS

NEW YORK, Sept. 19.—Exchanges, $805,000,000; balances, $81,000,000.

Disabled American Veterans of the World War, Lowell Chap. 5
MEETING TONIGHT
Memorial Hall—7.45 P. M.
Tickets for the Dedicatory Exercises for Auditorium will be distributed and arrangements made regarding said exercises. Come early and secure your tickets.
By Commander,
HARRY F. O'SULLIVAN,
ARTHUR L. LYONS, Adj.

Shoeworkers, Attention
A meeting will be held in the Leather Workers' Hall, 243 Central Street, THURSDAY EVENING, Sept. 21. All shoe worers attend this meeting.
By Shoe Workers' Protective Union of Haverhill, Local 7, Haverhill.

BITTER TARIFF FIGHT ENDS THIS AFTERNOON

WASHINGTON, Sept. 19.—The longest and bitterest tariff fight in the history of the American congress will end at 4 p. m. today, under a unanimous consent agreement for a vote by the senate at that hour on the adoption of the conference report of the administration bill. Favorable action was regarded as foregone conclusion, as was the approval of the measure by President Harding.

The tariff, the first republican protective measure in nearly 10 years, has been twenty months and more in the making.

URGED TO OBSERVE THE STRICTEST ECONOMY

Mayor George H. Brown has taken the advice of the budget and auditing commission, according to a letter he directed to the board this morning relative to the city's finances.

A short while ago, the commission went over the auditor's report and after a lengthy discussion and careful perusal of the figures, decided that something had to be done to keep the city from facing a serious deficit this year.

The commission wrote to the mayor and informed him that unless

Continued to Page Four

PROBATE COURT HOLDS TWO SESSIONS HERE

Two sessions of the probate court were held in this city this morning, one for contested cases, which was presided over by Justice Leggatt, and the other for uncontested cases with Justice Lawton on the bench.

The first case heard in the session for contested cases was that of the will of Elizabeth L. Hickey, a former resident of Butterfield street, which estate involves about $10,000. This will was being contested by a brother of de-

Continued to Page Four

WHITE WAY IN EAST MERRIMACK STREET

The White Way lighting extension in East Merrimack street and the grounds of the Memorial Auditorium, was tested today by engineers of the Lowell Electric Light Corp. and found to be in complete working condition. The lights will be turned on tonight in connection with the other circuits of the system in downtown streets.

The opening of this extension, which runs from the canal in East Merrimack street to High street, links up that section of main thoroughfare with Merrimack street and makes the system unbroken from Cabot street to High street. Three of the 27 new ornamental poles and lights that were installed in the extension are on the Auditorium esplanade.

Officers and Men On Leave Called Back to Quarters By British Government Order

SAYS PLEAS OF 100,000 IGNORED

U. S. Ship Captain Said to Have Left Smyrna Without Cargo at Outbreak of Fire

Refused to Embark Refugees Who Lined Water's Edge Begging to Be Saved

Total Dead in Smyrna Disaster Now Estimated at About 10,000

NEW YORK, Sept. 19.—The Near East relief received a cable today from Constantinople from H. C. Jaquith of Darien, Conn., its managing director for Anatolia, reporting that the captain of the Shipping board vessel Hog Island left Smyrna for Alexandria without cargo at the outbreak of the fire, refusing to heed the entreaties of Americans to embark 100,000 refugees who lined the water's edge for two miles begging to be saved.

The destroyer Lichfield, according to the message, has arrived at Constantinople with 500 Armenian orphans from Smyrna. About 6000 Christians out of 100,000 already have been evacuated. The steamship Winona has arrived at Piraeus with many employes of American institutions and with girl orphans from the Smyrna orphanage formerly operated by the Near East relief.

The message said that all the American women in Smyrna had been removed. Another report said that 20,000 refugees had been removed, 25,000 were still on the quays and 55,000 were unaccounted for.

During the six days following the Turkish occupation the cable declared, thousands of Greek and Armenian men marched through the streets to jail. Large groups were seen marching to the interior probably for deportation. The total dead is estimated at about 50,000.

American relief workers are trying to feed the refugees and to get permission to use European shipping and American destroyers to transport them to Saloniki and Kavala. A cable delayed four days says there are 75,000 refugees in Rodosto, in Thrace, being aided by American relief workers. Supplies of flour, rice, cheese and milk which were to have been used for orphans in Constantinople, are being rushed to Smyrna.

MILL WORKERS ARE DRAGGED FROM CAR

PROVIDENCE, R. I., Sept. 19.—Boarding a trolley car which had been separated by a freight train from an armored convoy of troopers following in an automobile, seven men dragged two Royal mill workers from the car this morning at Westcott, and severely beat them. Two of the alleged assailants were later arrested. George Rogersen and George H. Brownell, the two men dragged from the car, were both cut on their heads.

A few moments later, 20 women armed with stones, attempted to bar an equal number of mill workers from crossing the cement bridge at Natick. One of the women was arrested after the group had been dispersed by troops on guard in that district.

SPRINGFIELD, Sept. 19.—Michael Napoli of East Longmeadow, one of three victims of a shooting at a christening party in that town early yesterday, died today in a local hospital. The other two injured are expected to recover.

SEIZURE OF RUM-RUNNER UPHELD

Federal Judge Morton Sustains Seizure of Schooner Grace & Ruby

Rum-Running Ships Not Immune by Mere Fact of Being Beyond Limit

BOSTON, Sept. 19.—In a decision today sustaining the seizure of the British schooner Grace & Ruby, six miles off shore, Federal Judge James M. Morton ruled that rum-running ships were not immune from seizure by the mere fact that they were beyond the three-mile mark.

"The high seas are the authority of no nation," the decision said. "They are free to the vessels of all countries. But this does not mean that a nation is powerless against vessels offending

Continued in Page Four

VETO OF BONUS BILL

President to Send Message to House "Some Time This Afternoon"

WASHINGTON, Sept. 19.—President Harding will send a message to the house of representatives "some time this afternoon," on the soldiers' bonus bill, it was stated officially today at the White House. This was taken to mean that the executive would veto the measure.

The president, it was stated, would "convey his impressions to congress" as soon as they were prepared in written form. Veto of the measure was regarded as certain because the president would not ordinarily send a message to either house or congress on the subject if he intended to sign the bill.

POLICE RUSH DOWN BAY

Passengers on Ship Refused to Let Uncle Sam Chase Away Cooties

NEW YORK, Sept. 19.—Fifty-eight steerage passengers refused to budge from the President Adams today when examining doctors ordered them taken to Hoffman's Island for delousing. A radio call for the police was flashed and the patrol boat Manhattan sped down the bay to persuade the passengers to let Uncle Sam chase away the cooties.

The president Adams came in this morning from London, Cherbourg and Queenstown.

INCREASE IN PUBLIC SCHOOL REGISTRATION

With last Friday's reports a basis of computation registration figures in Lowell's public schools show that 525 more pupils are registered this year than had registered last year at this time. The report completes the first week of school and it is expected that little change will be made, although a few more children may be added to the number from time to time.

At the present there are 13,209 students registered in all of the public schools exclusive of the continuation school which is not included in the reports. The pupils are housed in 52

Continued to Page Four

A person weighing 120 to 140 pounds has about as much blood as might be contained in five quart milk bottles.

BRITAIN READY TO ACT ALONE

Will Undertake Military Action if Necessary Regardless of Allies

Cabinet Declares Government to Stand by Its Pronouncement of Policy

French Cabinet Against Military Action in Near East at This Time

LONDON, Sept. 19.—(By the Associated Press) The British cabinet takes the attitude that Great Britain will undertake military action alone, if necessary, independent of France and Italy, to protect the freedom of the Dardanelles, it was authoritatively stated after the French cabinet meeting.

An official communique issued from Downing street, declared in substance that the government stood by its pronouncement of policy issued to the press Saturday, notwithstanding newspaper reports to the contrary.

The official communique reads:

"It is stated in some newspapers that the semi-official declaration of policy issued to the press Saturday is now regarded as mistaken by the government. This statement is untrue.

"The declaration of policy given to the press Saturday reported the decisions of the cabinet of the previous day and was issued with the approval of all the ministers in London in order that public opinion throughout the empire should be left in no doubt regarding the aims and intentions of the British government on the question of imperial policy to which the support of the dominions had been invited by telegram.

"The cabinet is well satisfied with the support accorded to it not only in this country but in the dominions.

"As repeated in the telegram sent by the cabinet to the prime ministers of

Continued to Page Four

MANY ANXIOUS TO ENLIST FOR WAR

TORONTO, Ont., Sept. 19.—Letters poured into the offices of the Great War Veterans' association here today from men volunteering for service, should a Canadian contingent be sent to the Dardanelles. Many of the letters came from the United States.

One letter was from Greenfield, Mass., said to have been written by a physician in the United States navy, expressed the opinion that the present menace is much greater than that of 1914, and he wanted to get into the fight early. Other letters came from Buffalo, Lyons, N. Y., and Brookyln, N. Y., and other points in New York state and New England.

FOUR INJURED IN AUTO CRASH

SYRACUSE, N. Y., Sept. 19.—Mrs. James F. Cleary of Holyoke, Mass., is in a critical condition at the Canastota City hospital and her husband and Mr. and Mrs. William B. Bell of Springfield, Mass., are suffering from cuts and bruises as the result of an accident at Wampsville, on the Genesee turnpike this morning. Mr. Cleary was driving his heavy sedan when a lighter car is alleged to have cut in and caught the spokes of the sedan with the rear bumper. The sedan was thrown into the ditch against a telephone pole.

HOPE TO SOLVE NEW BRUNSWICK, N. J., MURDER MYSTERY TODAY

All Members of Families of Rev. Mr. Hall and Mrs. Mills Called to District Attorney's Office to Be Questioned—Funeral of Mrs. Mills—Arrest Predicted Before End of Day

NEW BRUNSWICK, N. J., Sept. 19.—(By the Associated Press) All members of the families of Rev. Edward Wheeler Hall and Mrs. Eleanor Reinhardt Mills, the minister and choir leader whose bodies were found Saturday morning in an orchard near here, were notified to appear for questioning at the district attorney's office today immediately after the funeral of Mrs. Mills.

The authorities who expect to quiz them seemed confident that today would bring a solution of the mystery of the shooting and perhaps explain the time, the place and the cause for the double killing and fix the responsibility.

All of last night and far into the early morning hours the investigators questioned two persons and then went out on a trip to check up their stories. The names of those interrogated were not disclosed, but it was learned that one of them was Willie Stevens, the dead minister's brother-in-law.

He and his brother and their sister, Mrs. Hall, and the servants of the minister's household, will be questioned today and so will James Mills, sexton of the Church of St. John the Evangelist, of which Rev. Mr. Hall was rector, and the widower of the slain choir leader. His 15-year-old daughter, Charlotte, also will be called to the prosecutor's office.

Charlotte took entire charge of the arrangements for her mother's funeral, held privately in an undertaking parlor.

After the funeral Prosecutor Toolan announced that "before the day is over a man will be arrested on a short affidavit charging suspicion of murder."

Another bit of evidence was placed in the hands of detectives by George Deinzer. It was a woman's handkerchief, pierced by three holes around which the detectives said were powder burns. Deinzer said he picked it up about 15 yards from where the bodies were found and near a path leading toward the streets of the city.

VICE PRESIDENT COMING

Vice President Coolidge Will Be on Hand For Auditorium Dedication

Mr. John H. Harrington, chairman of the Memorial Auditorium Building commission, received a letter this morning from Vice President Calvin Coolidge advising him that the vice president and Mrs. Coolidge would arrive in Lowell, Thursday afternoon on the train reaching here at 4.40 o'clock, local time.

The battery selected to fire the salute upon the arrival of the vice president will be stationed on the upper level of the South common. It is very likely that Congressman Rogers will arrive on the same train with the vice president and that Mr. and Mrs. Coolidge will be accompanied by Mr. and Mrs. Stearns of Boston.

Seats have been reserved in the Auditorium for the vice president and his guests. The party will be met at the depot by Secretary Eno of the Memorial Auditorium Building commission and will be escorted to their destination.

REUNION AND BANQUET

Twenty-four Grand Army Posts Represented at Fall Reunion Here

Hurrying homeward to their dinners at noon today, hundreds of Lowell mill workers halted abruptly on Merrimack street near city hall, came briskly to attention and quietly doffed their caps to the national colors as the flag swept slowly by on a slender staff carried high in the air by Color Sergt. Fred J. Neiss of Post 12, Wakefield.

The stars and stripes headed a picturesque and moving double file parade of 73 veterans of the Civil war, representing 21 Grand Army posts of six states, who today attended the fall reunion and banquet provided by local Grand Army posts and Women's Relief Corps organizations at Post 120 hall, Merrimack street. Commander J. Warren Poland of Post 12, Wakefield, led the parading veterans in full uniform.

The veterans had an open business meeting in the morning in Memorial hall, at 10.30 o'clock. Guests were present from Pennsylvania, Rhode

Continued to Page 10

Body of Revere Woman Found

WINTHROP, Sept. 19.—The body of Mrs. Maude Pease of Revere, was found off Short Beach today, apparently a suicide. The throat was cut and Medical Examiner George B. Magrath of Boston said the wound in all probability was self-inflicted. Mrs. Pease, a woman of middle age, left her home after retiring last night. Her husband said he did not know of her departure but believes she came to Winthrop to see her mother, Mrs. Annie Harris, who lives here and who has been ill.

"Jake" Stahl, Former Big Leaguer, Dead

CHICAGO, Sept. 19.—Garland (Jake) Stahl, president of the Washington Park National bank of Chicago and former University of Illinois athlete and major league ball player, and manager, died of heart disease today in Los Angeles, according to information received at the bank today.

May Consider Return of Part of Thrace

LONDON, Sept. 19.—The possibility that the allies might consider the return of a part of Thrace to the Turks in the projected peace conference became a matter of speculation this afternoon as the result of inquiries by newspapermen in well informed quarters. The following non-committal sentence was given out in a semi-official manner: "The ministers have confirmed their decision that in no case will Kemalist troops be allowed to cross itno Europe until peace terms are established."

Order Stock Tickers Removed

NEW YORK, Sept. 19.—Stock tickers and wire connections with stock exchange houses of 12 non-member Boston brokerage firms, were ordered removed today by the committee on quotations of the New York stock exchange on the ground that they had been guilty of practices considered detrimental to the exchange.

MILITARY ORDER OF THE WORLD WAR MEETS

ATLANTIC CITY, Sept. 19.—Greater Boston chapter, Military Order of the World war, expects to play an important part in the second biennial convention which opens here today at the Hotel Ambassador. The M. O. W. W. is an organization of the commissioned officers of the World war. Maj. Carroll J. Swan of Boston is the commander of the local chapter, which has a membership of more than 800.

The order advocates: Adequate support of the army and navy regular establishments. The upbuilding of the national guard and naval militia as the first lines of support. Organization of effective naval and army reserves. Training of young men by the army and navy in summer months. Prompt justice for disabled officers and men.

Most of the members of this organization are also members of the American Legion. Indeed it co-operates with the Legion. Gen. Pershing and Admiral Sims are members of the Boston chapter.

The delegates from the Greater Boston chapter held a caucus last evening at which it was voted to make every delegate a member of boosting committee for Boston as the next convention city. It was also decided to support for national treasurer of the order Capt. Walter M. Pratt, who has been the treasurer of the Boston chapter since its formation. Capt. Pratt said last night he must decline to stand for any national office. Capt. Pratt's work in behalf of the M.O.W.W. is known throughout the country and much of the success of the order in Boston is due to his work. The Greater Boston chapter has the largest membership of any in the order.

The caucus also voted to support Reginald R. Belknap for senior vice commander of the order as representative of the naval arm of the service. Capt. Belknap is well known in Boston as the commander of the North sea mine-laying fleet during the war. He is stationed at Newport, R. I.

Quite a fight is expected in the convention over the scheme of making the sons of members eligible for membership along the lines of the Sons of the Revolution and the Loyal Legion. Lieut. Col. Stopford brought the matter before the caucus, making a strong plea for the scheme, but it was decided to postpone action until today. The same proposition was voted down at the Detroit convention two years ago.

"I've forgotten we have a garbage can".

"I used to dread to lift the lid of the garbage can. It was the only housekeeping duty I ever thoroughly disliked. And besides, Dr. Bell's lecture at our Civic Club on Home Sanitation made me realize how dangerous to family health unprotected garbage receptacles can be. He explained how germ-carrying flies breed there so rapidly.

"That's how I discovered Sylpho-Nathol, or rather, Clara Peabody discovered it for me. She had been using it for a long time in her house.

"'I wouldn't think of using anything else,' she said, when I talked to her. 'We have tried so many other things. Not one of them was nearly so satisfactory. They either had a perfectly horrid smell or were poisonous, or were so bothersome to mix.'

"Sylpho-Nathol is *different*. It is so easy to prepare—one teaspoonful in a quart of warm water makes a clean-smelling, pearly-gray solution that is ready for immediate use.

"Sylpho-Nathol is sure—just rinse out the garbage can with the solution, sprinkle it in every day, and the flies won't come near.

"Sylpho-Nathol is safe—4½ times stronger than carbolic acid—yet no more dangerous to have in the house than a cake of scouring soap.

"Sylpho-Nathol has so many important household uses—for mop water that destroys germs; for sprinkling in dark, musty-smelling corners; as a flush for closet bowls and for wiping around bathroom floors and fixtures—in fact wherever absolutely germ-free, odorless cleanliness is desired.

"Sylpho-Nathol is efficient, easy to use and economical. It comes in four handy sizes, 15c, 35c, 65c, $1.25. If you have never used it, phone your grocer to include a bottle in your order. Either he or your druggist can supply you. If not, he can get it easily. Ask for it by the name—'Sylpho-Nathol.'"

CORNS

Lift Off with Fingers

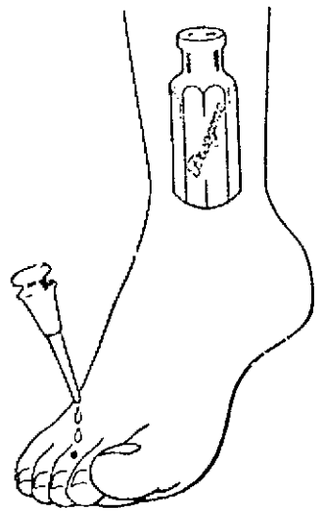

Doesn't hurt a bit! Drop a little "Freezone" on an aching corn, instantly that corn stops hurting, then shortly you lift it right off with fingers. Truly!

Your druggist sells a tiny bottle of "Freezone" for a few cents, sufficient to remove every hard corn, soft corn, or corn between the toes, and the callouses, without soreness or irritation.—Adv.

AMUSEMENT NOTES

B. F. KEITH'S THEATRE

No better show than this week's will be booked all season at B. F. Keith's theatre by Manager Ben Pickett. It has something for everyone, some prize in every bundle and absolutely no blanks. Comedy predominates although there is real worth in in every act on the program.

Will Mahoney is the funniest man in the world. Of that there is no doubt. Bronson & Edwards begin right where Will leaves off. Marshall Montgomery presents an act far above the ordinary run of ventriloquism. The Royal Venetian Five dip into grand opera and music for instruments with unusual success. Mason and Gwynne rise to prominence through snappy dialogue and music. Jess Libonati fairly waltzes all over a xylophone and Miss Emma Lindsay presents her beautiful little horse, Sultan.

It would be manifestly unfair to other acts to tag anyone with the caption "Headliner." It is an all-star bill from beginning to end, and therefore, it will be reviewed briefly in order of appearance.

Miss Lindsay opens the show with Sultan, a little sorrel horse that has been educated in a painstaking school of patience. He adds figures faultlessly and seems to comprehend every modulation of the human voice; not that of his mistress alone, but voices from the audience as well.

Mason and Gwynne present "The South Today." It is a judicious mixture of music and comedy, with Miss Gwynne in the role of a delightful foil.

Mr. Montgomery has the able assistance of Lucile De Haven in his extraordinarily good act of ventriloquism. He is way up in the list of the masters of his art and does some astounding stunts as he throws his voice over to the "dummy." Comedy is ripe here, too and it is one of the best acts imaginable.

Jess Libonati is on the program as "Syncopation Supreme" and as we see it there has been no typographical error. He has complete mastery over his xylophone, at times using double sets of sticks to create his harmony. He works incessantly, gets a lot of applause and gives full measure in return.

The Royal Venetian Five, three men and two women, couple instrumental music with songs. The tenor and contralto—and the latter plays the violin as well—are heard in solo and there also are splendid quartet numbers from familiar operas. It is different from the remainder of the bill, of course, but finds its proper niche and obtains its fair percentage of appreciation.

No one need expect Will Mahoney to be serious. He gives you fair warning at his initial appearance that he will not be and he runs true to form. He burlesques practically every act that has gone before and last night almost broke up the show with a screaming impersonation of Mr. Montgomery. He used Mr. Mason of the Mason and Gwynne act as the "dummy" and ate crackers and drank whole glasses of water just to make it more difficult. His dancing is inimitable and his songs are new and humorous.

Following him, to close the program, is the team of Bronson and Edwards in "Nonsensical Absurdities." Their act is pantomime to a large degree, and they pulled Will Mahoney into the fun-making last evening to feel the "sting of the lash." All the laughter that has been created by Mr. Mahoney is held over for this pair and there will be no early leaving while they are in the city.

Pathe News, Topics of the Day and an Aesop Fable make up the picture features. Will Mahoney said last night that it is going to be a good week and thousands will agree with him before the curtain falls next Saturday evening.

THE RIALTO THEATRE

"Hoot" Gibson stars at the Rialto for the first two days of the week in "The Loaded Door" and gives a virile picturization of a roaring son of the west. Gibson's fine fist work and wonderful horsemanship is brought into play all through the picture and in addition he does some fine character acting. The story deals with a self-appointed revenue officer who begins a campaign to rid the ranch of his dead friend of a gang of whiskey and narcotic smugglers, who are bringing the stuff over the Mexican border. Through the action and zip of the story runs a sweet love romance that ends happily for the parties concerned.

The action begins when "Bert Lyons," familiarly known to his friends as "The Cherub," returns from occupation duty on the Rhine where he was sent at the close of the war and finds the ranch of his friend, "Bud Granger" occupied by a crooked real estate promoter and his gang of cowboy ruffians. The owner of the Bar-Seven ranch is dead and the man's son has become embroiled with the crooked gang. Bert is driven off the ranch at the point of a gun and goes to Border City where he meets the daughter of the ranch owner, "Molly Granger" who tells him that her father was murdered and that her brother is receiving money from the crooked ranch lessor. Joe arrives in a short time and offers a job on the ranch to Bert.

He returns to the ranch and many "accidents" befall him which he recognizes as traps that have been laid for him by the boss of the gang. He narrowly escapes death several times and finally is successful in driving off the smugglers from the ranch and exposing their illicit traffic.

In the meantime the daughter of the dead ranch owner has become the object of the crooked promoter's desires and he lays many plots to secure her affection. But Bert is victorious in this struggle also and the villain is blown to the heavens by the very plant that he had laid for Bert's death. The cowboy and the girl then settle down to a life of happiness and plenty on a ranch.

The part of "Molly Granger" is well played by Gertrude Olmstead and she fits perfectly into the construction of the picture. She has just the right mixture of the helpless young lover and the strong-hearted woman of the west. Other members of the cast who played their parts well are Eddie Sutherland, Joseph Harris, Charles A. Smiley, Victor Potel, Charles Newton, and C. L. Sherwood.

The rest of the bill is made up of the third chapter of "In the Days of Buffalo Bill," a Sheriff Nell comedy, and Kinographs.

MERRIMACK SQUARE THEATRE

The Merrimack Square theatre presents a well balanced bill this week with many features on the program. The headliner is "The Valley of Silent Men," featuring Alma Rubens and Law Cody, while the second feature is "The Beautiful Liar," with Katherine Williams doing the heavy work.

The feature picture is one of these stirring stories of the great northwest in which the Canadian mounted police are ever prominent. Their part in the story is enough to stamp the production as a good one as themes in which they take part are always carefully chosen. The story was written by James Oliver Curwood.

The story goes as follows: Jim Kent (Law Cody) is a sergeant in the Royal Mounted. His best pal is Sergeant Buck O'Connor. Kent tracks a fur thief through the snow, is wounded in a gun fight, but gets his man. He arrives at a shack and finds in it an old friend who once before saved his life. On the floor in one corner is a man murdered, a few strands of women's hair wound around his neck. His friend Jacques says he did not commit the murder but cannot give a very satisfactory explanation.

O'Connor arrives on the scene and orders Jacques to come to the police post. Kent is brought in also and after the doctor examines him he says he has but a week to live. To reward his old friend, Kent signs a confession saying he killed the man so that Jacques might go free.

Jacques is freed and a week later the doctor discovers that Kent will live. The post commander is a man named Kendry, who is referred to as "The Rock." He orders Kent thrown in jail. At that time a young Canadian girl comes to Kendry's headquarters and insists she is going to stay in the house. She says her name is Marette and she comes from The Valley of Silent Men. After writing a few words in a book Kendry reads and allows her to remain.

She falls in love with Kent and saves him from being taken by the sheriff to the county jail. Kendry is found murdered the same night. Marette and Kent flee over the top of a big glacier. This is the only part in the picture that drags and it seems that a few yards left out of the film would have helped the picture a great deal.

The plot is discovered by Sergt. O'Connor and just when affairs begin to look bad an old man, who had appeared several times in the picture tells a strange story which clears up everything.

On the whole the picture is very entertaining and is a fitting one for the remainder of the bill. Plenty of laughter is also provided by a Sennett comedy.

THE STRAND

"The Storm," called by the New York World "the classic of the cinema," took Strand audiences by storm at the performances yesterday afternoon and evening and will continue to do so during the remainder of its limited run in this city. Everyone who was fortunate enough to see it on the opening day told someone else of its unusual merit and someone else told another, because "The Storm" is without doubt a super-photoplay of super-excellence. Adapted from the great stage play of Langdon McCormack, the story was transferred to the screen by Reginald Barker, a fact which alone bespeaks its unusual merit.

The three principal roles, difficult of interpretation though they are, are admirably portrayed by House Peters, Matt Moore and Virginia Valli. The story opens with a realistic scene of a famed tavern in the north. House Peters plays the leading role of Burr, a simple but rugged woodsman, who trusts all men and fears all women. A lawyer, seeking to recuperate from a recent illness, enters Burr's life, when in his quest for health, he accidentally roams into Burr's territory. The latter compassionately bids him to make himself at home in his humble cabin. They become steadfast friends. A beautiful French-Canadian girl soon enters Burr's cabin, and shy though he is, the peaceful woodsman feels that the girl (Virginia Valli) means something to him. The same feeling overtakes the lawyer, who does all in his power to win her favor, and the love which the two men once had for each other turns to rival hate. Besides the wonderful portrayal of the characters, the scenic effects add greatly to the picture. A realistic forest fire, which sweeps through the mountains and valleys, is adjudged the best representation of a fire ever reproduced on the screen—and it is. The snow storm scene is also one of the best and most beautiful specacles yet presented to an audience and with the superb acting, the fascinating plot and the northern scenery, "The Storm" is truly called by the New York World, "the classic of the cinema."

Gladys Walton in "Top o' the Morning" never appeared to better advantage. She is pictured as Jerry O'Donnell, a simple Irish girl, who comes to America to join her father who had comfortably settled in this country some time before. Mr. O'Donnell has been married a second time and, though he is head of the house, he is by no means the boss. Mrs. O'Donnell, society-bent, sought to make a patrician of Pat and succeeded to the extent of Jerry's leaving the house, accidentally meeting a rich banker, whom she became acquainted with back home in Kerry, going to his home as nurse, being put in jail for befriending her brother, finally released and later marrying the rich banker. It is an interesting and amusing story.

The third picture of the triple feature bill is Lupino Lane in a comedy, entitled "The Reporter," and deals with the Republic of Revolution where the reporter is sent as special correspondent to a big daily. He gets all the news he wants in much quicker time than he anticipates and climaxes everything by marrying the president's beautiful daughter. Don't miss this triple feature program at the Strand.

GIRLS! LEMON JUICE BLEACHES FRECKLES

Squeeze the juice of two lemons into a bottle containing three ounces of Orchard White, which any drug store will supply for a few cents, shake well, and you have a quarter pint of the best freckle and tan bleach, and complexion whitener.

Massage this sweetly fragrant lemon lotion into the face, neck, arms and hands each day and see how freckles and blemishes bleach out and how clear, soft and rosy-white the skin becomes.—Adv.

WOMAN TOO WEAK TO WALK

Now Works Nine Hours a Day.—Lydia E. Pinkham's Vegetable Compound Restored Her Strength

Union Village, Vt.—"I was weak and nervous and all run-down. I could not walk across the floor without resting and I had been that way for weeks. I saw your advertisement in the paper and after taking one bottle of Lydia E. Pinkham's Vegetable Compound I felt the good it was doing me and I took seven more in all. Before I finished I was able to work nine hours a day in a steam laundry. I cannot say too much in favor of your medicine. I trust all sick and suffering women will take it. It has been two years since I took it and I am strong and well."—Mrs. L. A. Guimann, Union Village, Vermont.

This is only one of such letters we are continually publishing showing what Lydia E. Pinkham has done for women, and whether you work or not Mrs. Guimann's letter should interest you.

Many women get into a weak, nervous run down condition because of ailments they often have. Such women should take Lydia E. Pinkham's Vegetable Compound at the first sign of trouble. Good health is necessary and this splendid medicine will help you to keep it.

NO BILL AGAINST LAWRENCE DOCTOR

LAWRENCE, Sept. 19—The grand jury yesterday afternoon reported a no bill in the case of Dr. Joseph A. Levek of this city, charged with performing an illegal operation on an 18-year-old Lowell girl.

TWO FINED FOR HAVING CONCEALED WEAPONS

GLOUCESTER, Sept. 19.—In the district court yesterday morning, Frank Nabesan, 22, and Florentino Gomez, 27, both aliens, were fined $100 each for carrying concealed weapons. Joe Castelino, 19, and Frederick Lamo, 20, were held as suspicious characters. They were arrested at the Boston & Maine railroad station Sunday night, by Sergt. Alphen, Patrolmen Joyce and Bowering.

The management of the North Shore theatre complained to the police that some one had tried to pass a $20 counterfeit bill, and Sergt. Alphen and a theatre attache went to the station. They picked out two of the men as resembling those who had attempted to pass the bill and they were taken to the police station. The two others were also taken along and held.

While on the way Patrolman Bowering saw one of the men pass something to his companion and as a result the men were searched and two revolvers were found on their persons.

The men claim to be strike breakers in the employ of the Rockport Granite company.

REV. J. C. TROTTER SAWS OUT OF JAIL

McALESTER, Ok., Sept. 19.—Rev. J. C. Trotter, who was arrested on charges of embezzling funds from the Brooks institute at Hartshorne, Ok., and of wife desertion, escaped from the Pittsburg county jail here early yesterday. The bars of his cell were found by the jailer sawed in two when he made an inspection yesterday morning. The minister was in his cell at midnight.

Trotter is wanted by Kentucky authorities on a fugitive warrant, according to advices received by officials here.

He was arrested a month ago at Eufaula, Ok., in company with Miss Audry Campbell, a nurse at the hospital at Brooks Institute.

HARVARD'S OLDEST GRADUATE DEAD

NEW YORK, R. I., Sept. 19.—Dr. Horatio R. Storer, the oldest living graduate of Harvard university, died at his home on Washington street, here, last evening. He was in his 93d year and had been very active mentally till about a week ago, when he was stricken with heart trouble. He had been confined to his house because of lameness for about two years.

"111" cigarettes

They are GOOD! 10¢

Constipation Vanishes Forever

Prompt—Permanent—Relief

CARTER'S LITTLE LIVER PILLS never fail. Purely vegetable—act surely, but gently on the liver.

Stop after-dinner distress—correct indigestion; improve the complexion — brighten the eyes.

CARTER'S LITTLE LIVER PILLS

Small Pill—Small Dose—Small Price

WILLIMANTIC SPOOL COTTON

150 yards, black and white.

Sale Price....6 for 25c

The Bon Marché DRY GOODS CO.

OUR NEW TELEPHONE NUMBER IS 6700

SPOOL SILK

100 yards, black only.

Sale Price....2 for 25c

SEMI-ANNUAL SALE OF SMALLWARES

Starts Tomorrow---Wednesday

Here you will find everything needed to carry on Fall Sewing. Visit this newly enlarged and newly located shop just inside our main entrance.

Dressmakers' Pins, ¼ lb. boxes, box	25c
DeLong Toilet Pins, paper	8c
Best Quality English Pins, full count	10c
Toilet Pins, black and colors, card	5c
Black and Bronze Hairpins, 3 pkgs. for	10c
Hairpins, black only, 10 papers for	5c
Best Quality Safety Pins, card	7c
Black Skirt Belting, 2 and 2½ inch, yard	10c
Warren's Bone Bolting, curved and straight, 2½ inch, black and white, yard	19c
Silk Skirt Belting, black and white, 2 and 2½ inch, yard	23c
Kitchen Aprons, assorted colors and patterns,	39c
Kleinert's Rubberized Kitchen Aprons	50c
Kleinert's Rubberized Kitchen Aprons	75c
Kleinert's Rubberized Kitchen Aprons	$1.00
Kleinert's Sanitary Aprons	50c
Kleinert's Sanitary Aprons	75c
Kleinert's Sanitary Aprons	$1.00, $1.25
Kleinert's Sanitary Elastic Belts	39c

HAIR NETS

Double mesh hair nets, all shades excepting white and gray.

Sale Price.....4 for 29c

Kleinert's Sanitary Elastic Belts	65c
Curad Sanitary Napkins, roll	39c
Sanitary Napkins, large size, 2 in box	89c
Red Cross Sanitary Napkins, 6 in a box, box	50c, 65c
Kotex Sanitary Napkins, 2 in box, box	55c
Scissors, high grade, sizes 5, 5½ and 6, pair	25c
High Grade Shears, pair	50c, 75c
5-Yard Piece Mercerized Skirt Braid, colors only, piece	5c
Folding Wire Coat Hangers, 3 for	25c
Darning Silk, odd colors, spool	5c
Basting Cotton, 250 yards, 3 spools for	7c
Warrior Linen Finish Thread, black and colors, spool	7c
2 in 1 Shopping Bags, each	25c
Keer's Lustre Twist, spool	17c
White Lingerie Ready Made Dress Linings, ea	39c
White Seco Silk Dress Linings, each	59c
Colored Buttons, various sizes, card	5c
White Pearl Buttons, small sizes, card	5c
White Pearl Buttons, asst. sizes, card	10c
Trimming Buttons, all colors, card	10c
Shoe Laces, odd colors, pair	5c

10-Yard Piece Twill Tape, ½ and ¾ inch,	12½c
4-Yard Piece Twill Tape, ½ inch, piece	5c
6-Yard Piece Omo Bias Seam Tape	15c
6-Yard Piece Cambric Bias Seam Tape	8c
Warren's Lingerie Tape, white, pink and blue, piece	10c
Warren's Lingerie Tape, white, pink and blue, 2 yards for	5c
Warren's Shoulder Straps, white, pink and blue, 2 yards for	15c
Colored Bias Tape, fancy edge, piece	12c
Trimming Edges, fine quality, piece	5c
Rick-Rack Braid, colors, 4 yards for	5c
Bias Trimmings, fancy edge, 2 yards for	5c
Slingsocket Snap Fasteners, card	5c
Electro Snap Fasteners, 2 cards for	5c
Willsnap Fasteners, 3 cards for	19c
DeLong Snap Fasteners, 3 cards for	19c
Niagara & Astoria Hooks and Eyes, card	5c
Utopia Hooks and Eyes, 2 cards for	5c
Smart Set Hooks and Eyes, card	5c
DeLong Hooks and Eyes, card	8c

DARNING COTTON

Black and colors.

Sale Price.....6 for 10c

TAFFETA SEAM BINDING

Black and white.

Sale Price, Piece.....15c

Radiographs

RADIO PIONEERS IN PHILIPPINES

The five boys standing alongside Gov. Gen. Leonard Wood of the Philippines are the pioneers of amateur radio in those islands. They made their own radio sets and are helping others with theirs. General Wood is encouraging the use of radio among the boys of his territory.

Radio Broadcasts

STATION WGI, MEDFORD HILLSIDE
3 p. m.—News.
3.25 p. m.—Concert program.
6 p. m.—Market report, United States bureau of agriculture (455 meters).
6.30 p. m.—Boston police reports, early sport news, late news.
7 p. m.—Story for children; music for children; "The Rediscovery of South America," Halford Lancaster Hoskins; "Fall Styles for Men," Miss Harriet Ainsworth; final baseball scores; Gr Illian, pianist; Enrico Fabrizio, cellist.

STATION WBZ, SPRINGFIELD
7.30 p. m.—Baseball scores and a story for the children.
7.45 p. m.—Market reports.
8 p. m.—Baseball scores; musical program.
10.55 p. m.—Arlington time signals.

STATION WGY, SCHENECTADY
3 p. m.—Music.
7 p. m.—Produce market and stock market reports and quotations; baseball results; news bulletin.
8.45 p. m.—Musical program, and "Get Rich Quick Wallingford."

STATION WJZ, NEWARK
4 p. m.—Scores by innings of the American, National and International leagues; fashion news; musical program.
6.30 p. m.—Official weather reports; shipping news; musical program.
7 p. m.—Final baseball scores of the American, National and International league games; stories for children.
8 p. m.—Evening program.
10.55 p. m.—Arlington time signals.
11.01 p. m.—Official weather forecast.

STATION KDKA, PITTSBURGH
7 p. m.—United States public health service bulletin.
p. m.—Evening program.
10.55 p. m.—Arlington time signals.

STATION KYW, CHICAGO
(Central Daylight Saving Time)
3 p. m.—Baseball team lineups; progress of games reported every half hour thereafter until close of all games.
4.15 p. m.—News, market and stock reports.
6.30 p. m.—News and final markets, financial and baseball reports.
7.15 p. m.—A story for children.
8 p. m.—Musical program.
9 p. m.—News and sports.
9.05 p. m.—Special features as announced by radiophone.

STATION WNAC, BOSTON
4 p. m.—Dance music, the Shepard Colonial orchestra.
4.20 p. m.—Selections on player piano.
4.30 p. m.—Dance music, orchestra.
4.50 p. m.—Selections on phonograph.
10 p. m.—Mrs. Gertrude Anderson Wood, contralto; Charles W. Ellis, tenor; Mrs. Susan Ellis, accompanist.

The first bicycle of the present type was brought out in 1885.

USN DECK PAINT

ONE hotel with piazzas 800 feet long has used it for twenty years. Equally good service on the piazza of your home. Walking on it doesn't mar it. Rain and snow do not injure it. Come in today and ask about it.

C. B. Coburn Co.
63 Market St.

for porches, floors and walls
DRIES HARD OVERNIGHT

ITCHING ECZEMA DRIED RIGHT UP WITH SULPHUR

Any breaking out of the skin, even fiery, itching eczema, can be quickly overcome by applying a little Mentho-Sulphur, says a noted skin specialist. Because of its germ destroying properties, this sulphur preparation instantly brings ease from skin irritation, soothes and heals the eczema right up and leaves the skin clear and smooth.

It seldom fails to relieve the torment and disfigurement. Sufferers from skin trouble should get a little jar of Rowles Mentho-Sulphur from any good druggist and use it like a cold cream. —Adv.

ONE ORCHESTRA FOR NATION

By N. E. A. Service

NEW YORK, Sept. 19—One orchestra may yet supply music to the whole nation!

This is the prediction of Joseph O'Brien, president of the Dancing Masters' association. It follows installation of a radio receiving set in the ball-room of the Hotel Commodore, here, for the reception of dancing music from a central broadcasting station.

The installation at the Commodore includes a loud speaking telephone outfit with the receiver. Projectors have been placed at various points in the ball-room and connected to the set. The equipment is similar, on a smaller scale, to that used at Madison Square Garden last Armistice day when 33,000 people in and about the building were able to take part in the service.

Establishment of a central broadcasting system for dance music, O'Brien believes, would bring the world's best orchestra into every ballroom in the country.

"If such a station is established," he says, "it could readily afford the best orchestra in the world. Yet the cost to each subscribing academy would be less than its present payroll.

"First-class music for dancing is essential if we are to please our patrons and this kind of music costs us real money. It is an obvious waste for a hundred academies to employ a hundred orchestras if they can connect by radio with a central station which transmits dance music."

500 CASES ON DIVORCE DOCKET

PROVIDENCE, Sept. 19.—The autumn divorce docket in the superior court, with over 500 cases to be heard, mostly uncontested, opened yesterday. About 70 petitions were heard and granted. The list is so big that three judges are kept busy in as many different courtrooms. Women are the petitioners in the majority of the cases. They are almost unanimous in their charges against young and old husbands, for neglect of provide.

Two men petitioners yesterday charged wilful desertion and were given divorces.

Concrete can be made to look like granite by adding pulverized mica.

PREDICTS WAR BETWEEN RUSSIA AND POLAND

That within four or five months Poland will be at war with Russia is the prediction made last night by Jedrzej Moraczewski, former premier of Poland, in addressing a large gathering of Polish-speaking people at the Polish National club in Gorham street. The speaker based his prediction on the fact that the Bolshevik government has a supply of food for its army, which will not last more than four or five months and as soon as that is gone, there will be nothing from preventing the large Russian army, which is now on the frontier, from crossing the border and preying upon Poland, which has an abundant supply of food.

Mr. Moraczewski was accompanied on his Lowell trip by Adam Olzewski of Chicago, editor of the Polish People's Daily, and was introduced to the large gathering by Frank Tieblh, president of the Polish National club.

The speaker spoke for fully two hours and during all that time his large audience listened very attentively. He explained that his visit to this country was to stir up interest among the Polish people in the old country's struggle for freedom and a stable government. He said that the people in Poland are all hard workers and at the present time there is no idleness in that country. The factories are even producing more than they did before the war. Food is aplenty in Poland and as a matter of fact in the fall the country will have 60,000 carloads of foodstuff, consisting mostly of rye, potatoes, oats and wheat, to sell to other nations. The Russians, he said, are on the point of starvation, and it is believed that when they feel the pinch of hunger, the forces will cross over the line and prey upon Poland.

In the course of his address Mr. Moraczewski told of being appointed the first premier of the Poland republic, but said after a three months' administration his government resigned. He said the Polish government is similar to that of the United States, as it consists of two houses, which are known as the national congress, both of which are elected directly by the people. The president of the republic, he said, is elected by the combined vote of the two houses, and in Poland women have equal rights with men in the matter of elections.

Poland is not militaristic, he said, for it has had enough bloodshed and wishes no more of it, but next spring the country may be forced into an unwilling war with Russia. The speaker then appealed to the Poles of Lowell to help their countrymen financially in their trials and tribulations and he closed by announcing that upon leaving Lowell he will go to New Bedford, Hartford, Bridgeport, New York, Philadelphia and Washington, where he will address meetings of Polish people.

WOMEN DENIED SEATS

PORTLAND, Ore., Sept. 19.—Women were denied seats in the house of deputies of the Protestant Episcopal church in the United States, by a vote of that body in general convention here, late yesterday.

FUNERAL OF FORMER LOWELL EDITOR

WINCHESTER, Sept. 19.—The funeral of James L. Campbell, aged 74, formerly owner with Capt. E. A. Hanscom and editor of the Manchester Union, Manchester, N. H., and the Lowell Times of Lowell, was held yesterday. He was a retired business man who was for 25 years past secretary-treasurer of the American Mason Safety Tread company of Lowell and Boston. The services took place at 2 o'clock yesterday afternoon at 3 Beacon street, Wedgemere, where he has resided for the past 10 years.

Rev. George Hale Reed, minister of the Unitarian church, of which Mr. Campbell was a member, officiated. The officers of William Parkman Lodge, A. F. and A. M., of which he was a member, conducted a Masonic ritual service, assisted by a quartet.

A delegation of old time associates on the Manchester Union and the Lowell Times of Lowell, together with former associates in the Mason Safety Tread company, were present and sent floral tributes, as did William Parkman Lodge, A.F. and A.M., of this town, and the Kilwinning Lodge, A.F. and A.M., of Lowell. The interment took place in the Lowell cemetery, where officers of Kilwinning Lodge, A.F. and A.M., held a Masonic service before the interment.

Mr. Campbell was a native of Henniker, N. H., and was educated in and lived in Manchester, N. H., for about 35 years, while he was associated with his father and the late ex-Gov. Walter Harriman of New Hampshire on the Manchester Union.

His wife, two sons and a daughter survive him.

FRANK G. CARPENTER
RUDYARD KIPLING
MARY ROBERTS RINEHART
— IN —
The Boston Sunday Globe
This Fall and Winter
(The Daily Globe runs two continued stories of high grade fiction every day.)

KNIGHTS OF COLUMBUS PLAN BIG CARNIVAL

Further plans for the carnival to be conducted by the Knights of Columbus in their rooms on October 23, 24 and 25, for the benefit of the building fund of the new Dutton street home were made at a business meeting of the carnival committee held in the rooms last night. Grand Knight John E. Hart presided.

The council decided that seven tables would be laid out at the carnival, the names of which are, Santa Maria, Pinto, Isabella, Granada, San Salvador, Trinidad, and Porto Santo, all names closely connected with the history of Columbus, the patron Knight. The committee in charge of the tables will come from seven different sections of the city.

The organization of the various tables will go on apace and it is confidently expected that a splendid arrangement of committees will result. The names of the various tables are identical with those that were erected in the carnival of 13 years ago and the groundwork of organization will be substantially the same as then. Already a friendly rivalry has sprung up between the members of the various sub-committees and this augurs well for the success of the carnival.

ESCAPED PRISONER CAUGHT IN FIELD

BOSTON, Sept. 19.—Hendrick Randall, who escaped yesterday with Charles Warner of South Weymouth from his cell at Deer Island, was back in his cell today, having been captured in a corn field near the institution. The search for Warner continued. The men got away by sawing iron bars on their cells.

OCCIDENT
The Guaranteed Flour

When housewives have once used Occident Flour you seldom hear of their using anything else. Once a family enjoys creamy-white, delicious tasting Occident made bread—other flours are soon forgotten.

Try Occident for your next baking.

Costs More Worth It

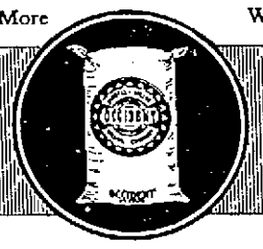

GEO. E. PUTNAM & SON
Wholesale Distributors —— Lowell, Mass.

GAGNON COMPANY
Is Pleased to Announce
The
OPENING
Of Their New
Millinery Dept.
To Take Place in a Few Days

KEEP WARM THIS WINTER
IF YOU CAN'T GET COAL YOU CAN GET
BLANKETS
There Is No Shortage as Yet at Chalifoux's Blanket Dept.—Street Floor

Nashua Woolnap Blankets, size 66x80, fine lofty finish with silk binding in grey with white, pink or blue borders $4.98 value, $2.98

Nashua Woolnap and Beacon Blankets, size 72x84 in grey with blue borders, also grey with pink. Pure cotton; $5.98 value, $3.98

All Wool Blankets, size 72x84; fine lofty finish, bound with white silk in white and grey with colored borders; $12.98 value, $8.50

Beacon Bath Robe Blankets in all the wanted colors, excellent quality; $7.50 value, $5.50

Satin Finish Down Quilt, filled with pure odorless down, guaranteed; $12.50 value $8.98

Beacon Crib Blankets, size 36x50, blue with white nursery designs; $2.98 value... $1.49

Wool Auto Rugs, made by the Oregon woolen mills, wonderfully comfortable and warm..... $7.97

Peerless Comfortables, pure cotton filled with figured silkoline covering, $5.98 value, $3.98

Comfortables with silk top covering, filled with sanitary lambs wool; $8.50 value.... $5.98

Beacon Indian Blankets, a most complete collection to select from; $6.98 value, for $4.98

BLANKETS
COMFORTABLES
Street Floor

Chalifoux's CORNER
The Store of Absolute Satisfaction

McCALL PRINTED PATTERNS
Street Floor

EX-KAISER TO MARRY

Formal Announcement Made After Family Council of House of Hohenzollern

POTSDAM, Sept. 19. (By the Associated Press.)—The marriage of former Emperor William to the widowed Princess Hermine von Schoenaich-Carolath will probably take place in November of this year, it was announced after a family council of the house of Hohenzollern held here.

The council was attended by all the ex-kaiser's sons with the exception of ex-Crown Prince Frederick William, who is with his father at Doorn. All the sons and the ex-Crown Princess had consented to the marriage, it was stated.

The announcement was made by Friedrich von Berg, chief of the civil cabinet of the house of Hohenzollern.

Princess von Schoenaich-Carolath was born Princess Reuss of the Elder line. She is 35 years of age and mother of five children, the eldest of whom is 14. The princess owns a large estate at Saarbur, Silesia.

Ever since reports of the kaiser's engagement to her have been circulated, monarchists have taken a contrary attitude to the match. They have opposed it principally because the princess is not of royal birth. Her rank is what is described as "durchlaut," which is just below that of royal grade but still above that of a noble lady.

Princess Hermine is tall and beautiful. She is a blond and her luxuriant hair encircles a face of exquisite sweetness. It is reported that the former kaiser was first impressed by the princess following her letter of condolence on the death of the Empress Augusta. It was then that he invited her to visit him. Subsequent visits followed and developed into the engagement, it is learned.

Stormy Conferences

DOORN, Holland, Sept. 19.—Former Crown Prince Frederick William and other members of the German royal family are still at Doorn and stormy conferences are said to be occurring daily with the ex-kaiser, who is absolutely bent upon carrying out his plans for marrying Princess Von Schoenaich-Carolath, it is declared, although the people of Doorn had heard nothing up till to day regarding any announcement of their betrothal.

Families Await Bodies

Continued

the miners went below into that fatal mine three weeks before. Hope rose anew at this evidence, that some at least of the entombed men had not died instantly from the gases thrown off by the fire and the rescuers pressed on. They found another bulkhead, not built of planks and timbers and stuffed with torn clothing like the first, but erected of earth, rock and debris. It was a pitiful structure, gaping in places so that the rescuers could see through it, but it checked the air currents somewhat.

Bodies of 47 Men Found

Before long the bodies of 42 men had been found and counted. Not long after, near the bulkheaded place, the other five also had been found dead.

Jackson took the blow calmly, and presently found comfort in the sure knowledge, gained from notes left by two of the men and from the reports of rescuers regarding the men's work before they died, that a quick, merciful death had come to them instead of the agonies of starvation.

Records scrawled on paper by one man and scratched on a timber by another showed that they had lived but little after three hours. Saddest of all was the mute record of the bare beginning of a third bulkhead when gas had driven them from the scene of the second.

Identification Difficult

Identification will be difficult. The length of time since they died, the temperature of their tomb, the lack of the clothing they had torn off to stuff into cracks in their first bulkhead, combined to remove from most of the bodies any distinguishing characteristics.

The Red Cross has received a fund of $3000 for the miners' dependents and it is estimated that where a miner left a widow or children the California state compensation insurance fund will pay an average of approximately $4200 to dependents.

A feature of the Red Cross merciful mission was the assigning of its members to the consolation of bereaved families. Last night and early today each of the families of the 15 married miners among the 47 victims had with it a woman visitor to speak words of sympathy and encouragement.

THE SUN IS ON SALE AT THE NORTH STATION, BOSTON

RUDOLPH VALENTINO FIGHTS INJUNCTION

NEW YORK, Sept. 19.—Rudolph Valentino, motion picture star, told Justice Wasservogel in supreme court yesterday, through his attorney, why an injunction being sought by the Famous Players-Laskey corporation to prevent him from selling his services elsewhere was quite unjust, in his opinion.

One day, out on location, Valentino was forced to make eight changes of costume in the great open spaces, his attorney said. A limousine would have materially aided his privacy, the counsel declared.

There was no lounge in Valentino's dressing room, as is customary in the case of stars, the spokesman for the movie hero said, and between scenes he was forced to use the floor for rest.

In the course of making a Spanish picture, the counsel added, when Valentino needed a toreador to teach him the way of a man with a bull, $75 weekly was taken from the Valentino income. The company did not furnish a toreador, the counsel said.

Justice Wasservogel gave both the actor and the company until Sept. 25 to file further affidavits.

Britain Ready to Act Alone

Continued

Australia and New Zealand yesterday, the empire will not consent to sacrifice the result of the gallant struggle and decisive victories of her sons in the eastern theatre."

Great Britain has officially expressed to France its appreciation of France's attitude over the question of a joint notification to Mustapha Kemal Pasha that the neutral zone must be respected. In this expression the British government declares it welcomes most cordially the assurances of Premier Poincare on the question, and also on that of the occupied zone. Hope is expressed that the spirit of these agreements and the spirit of co-operation shown will rule the future discussions.

LABOR LEADERS ARE UP IN ARMS

LONDON, Sept. 19 (by the Associated Press).—The widely heralded "new war in the Near East," which Prime Minister Lloyd George's political enemies charge him with deliberately invoking, has not begun and so far as apparent to the public is no nearer than it was yesterday.

There is, however, no diminution of the excitement which the government's declaration of a policy of force awakened on Saturday and the matter continues to be a subject of hot discussion.

The defense put forward by the government's advocates is that far from seeking war, it is doing its utmost to prevent one, and that to this end, it is necessary to impress Mustapha Kemal Pasha with the fact that Great Britain will not allow him a march on Constantinople, enter Europe, overrun Thrace and probably set the Balkans ablaze.

This view does not make the least impression upon the government's opponents whose newspapers today renew their bitter attacks upon Saturday's pronouncement of policy and upon Lloyd George as the chief author of it.

Labor Leaders Up in Arms

The labor leaders especially are up in arms against what they describe as the cabinet's madness. Their spokesmen tell the government that the workers will not have another war and are determined to prevent it. The matter is to be discussed at a general council of the trades union congress tomorrow when it is anticipated some emphatic action will be decided upon.

Between these extreme views is another which holds the government's intention good and its insistence upon the preservation of the neutral zone praiseworthy, but believes that, by moving without the agreement of the allies, it made a clumsy, mischievous blunder.

Mystery Surrounds Movements

Meanwhile, the activities of Mustapha Kemal Pasha are shrouded in mystery. A Constantinople despatch to the Times reports that one of his cavalry patrols reached but did not cross the boundary of the neutral zone yesterday and there is an unconfirmed report that he is moving or preparing to move, his army northward.

The British preparations for this contingency, foreshadowed by the government's declaration, continue, and orders are said to have been issued to certain forces to prepare for active service, their officers and men on leave being summoned back to quarters.

This, however, does not necessarily mean that these forces will be sent to the Near East.

ALLIES PREVENTED COUP BY TURKS

CONSTANTINOPLE, Sept. 19 (by the Associated Press).—British military experts here believe that whatever opportunity Mustapha Kemal Pasha had for a coup against Constantinople has now been lost in view of the quick strengthening of the allied defensive forces in the neutral zone.

All available British warships, with the exception of the battleship Benbow, which is in dry dock, have left Malta for Constantinople, and the Dorset regiment from Egypt and the Staffordshire regiment from Gibralter are enroute.

Forces landed from the British ships have already entrenched themselves at Chanak, on the Asiatic side of the Dardanelles, bringing the strength of the British land forces to 10,000. Two Italian battalions are expected from Rhodes. The advance guard of the Turks is reported to be 30 miles south of Chanak and the main body, 50 miles.

Jugo-Slavia has mobilized three divisions on a line extending from Uskub, in southern Serbia, to Pirot, near the Bulgarian border. (This is evidently to guard against any possible attempt at the reoccupation of Thrace by the Turks or their allies.)

It is possible that Greece may be requested to participate in the defense of the straits. Assurances that the British dominions are also ready to despatch troops to the Dardanelles, if necessary, have helped allay the anxiety of the population, and Constantinople is breathing easier.

General Pelle, French high commissioner, who has gone to Smyrna to consult Mustapha Kemal, is reported to have been instructed by the allied high command to warn the nationalist leader that any encroachment upon the neutral zone will provoke decisive action, not only on the part of Great Britain but also of France and Italy.

Mustapha Kemal Pasha has requested the allies to permit his army to occupy Thrace, insisting that the Dardanelles question can be discussed later with all the Black sea countries participating. He declared it was vital that the Nationalists should occupy the territory in order to liberate the Moslem population, which he said was oppressed by the Greeks.

The Nationalist representative here informed the British high commissioner that the Angora government, by virtue of treaties concluded with Soviet Russia and the Ukraine, cannot accept the invitation of the powers for a conference confined only to discussion of the Dardanelles question unless delegates from Russia and the Ukraine are allowed to participate.

Permission to send vessels to Smyrna to take off the Christian refugees has been granted by Mustapha Kemal to the allied powers, the United States and Greece. Males between the ages of 16 and 45, however, are excepted and it is presumed the Nationalists intend to use them for military purposes.

The situation in Smyrna is still one of the gravest character. The reign of terror continues among the Christian population, and French troops are reported to have fired upon Turkish irregulars whom they caught killing and pillaging.

Armenians and Greeks are dying by the scores from exposure, fright and exhaustion. Ten thousand Italians and 12,000 French were evacuated from the city yesterday. The food stocks have become exhausted and the people are eating horse flesh. American relief workers distribute flour which the furnished refugees devour raw.

NEWFOUNDLAND READY FOR WAR

ST. JOHN'S, N. F., Sept. 19.—Great Britain has addressed to Newfoundland as to the other British overseas dominions, an inquiry as to the ancient colony's readiness to furnish a contingent of troops for operations in the Near East. Premier Sir Richard Squires, who is now in London, has replied:

"Newfoundland does not want the British empire to get into another row but if there has to be a row, we want to be in it."

FRENCH CABINET UPHOLDS POINCARE

PARIS, Sept. 19.—(By the Associated Press)—The French cabinet today unanimously approved what is characterized as the "pacific" policy of Premier Poincare in the near east and the withdrawal of all the French troops from Asia Minor to the French side of the straits of the Dardanelles.

The cabinet went firmly on record as being opposed to any form of military action as a means of settlement in the Turco-Greek situation. It emphasized the necessity of reaching an agreement through diplomatic channels and eventually by a peace conference.

The order for the withdrawal of the French forces from Chanak, in the Dardanelles area, was sent late last night by Premier Poincare and will be carried out tonight or tomorrow. Meantime, the French high commissioner, Gen. Pelle, has been sent to Smyrna to confer with Mustapha Kemal to inform him that France does not approve the "belligerent" attitude of the British government and that she intends to confine her efforts to the diplomatic field, it is stated.

Although the cabinet council today had the effect of accentuating the differences which exist between Great Britain and France on the policy to be pursued in the Near East, it is believed the arrival of Lord Curzon, the British foreign secretary, who is expected tonight from London, will probably result in a Franco-British accord.

The first conference between Lord Curzon and Premier Poincare will probably be held at the foreign office tomorrow morning.

Official circles this morning noted what they considered a strong tendency on Great Britain's part to modify her attitude in the Near East, at least to the extent of confining her efforts to diplomatic moves.

To Urge Peace Conference

Premier Poincare probably will insist upon the need of calling a peace conference as soon as possible when he meets Lord Curzon tomorrow.

Lord Curzon's task, press despatches indicate, is to convince Premier Poincare that the British do not intend to make another Gibraltar of the Straits of the Dardanelles, that bigger issues than Turkey are at stake, and that the whole future of the Balkans and the relations of soviet Russia with the Near East depend upon safeguarding Constantinople from Turkish occupation.

The Balkan states are expected to follow France's leadw and thus Britain hopes by swinging the latter to her point of view, to present, a solid front to the Turks.

Withdraw French Troops

Receipt of further assurances that Mustapha Kemal Pasha has no intention of attacking the neutral zone of the Dardanelles or of crossing to Thrace has served to strengthen the French attitude, and it is said here that Lord Curzon, far from converting Premier Poincare, is more likely to be converted himself.

Indeed, the French government is so confident that there is no fear of trouble from the Kemalists that two French battalions have been or shortly will be withdrawn from Chanak, the key position on the southern shore of the straits.

The Italian detachment also has been withdrawn, and competent opinion here is that the British may leave also.

M. Poincare believes Mustapha Kemal can be induced to remain on the Asiatic side of the straits pending a settlement at a peace conference, and the premier's efforts at the meeting with Lord Curzon will be directed along this line.

Confidence is expressed by officials here that there will be a pacific settlement of the Near Eastern crisis.

BELFAST REGIMENT OFF FOR ENGLAND

BELFAST, Sept. 19.—(By the Associated Press) The Royal Fusileer regiment will leave Belfast tonight for England, it was announced this afternoon. It is believed the regiment is destined for the Near East.

Loss of Life Exaggerated

LONDON, Sept. 19.—Official information received here from Smyrna yesterday indicated that the reports to some London newspapers of loss of life varying from 50,000 to 100,000 had been exaggerated.

To Investigate

GENEVA, Sept. 19. (By the Associated Press.)—A request that the League of Nations send a neutral commission to investigate the alleged atrocities by Turkish nationalists in Asia Minor, was presented to the league assembly today by the Persian delegation on behalf of the Turkish national parliament.

The parliament's request was transmitted to the Persian delegates through its representative in Rome.

The Angora government also asked that the league assure the protection of the Moslem minorities in Thrace.

AMERICAN GIRLS SAFE IN ATHENS

BOSTON, Sept. 19.—The American board of commissioners for foreign missions announced today that cable advices received from Athens indicated that several of the girl students at the American college for women at Smyrna were safe at the Greek capital with Miss Bertha D. Morley, a Smyrna missionary, who was not accounted for in previous messages. Concern had been felt over the fate of the girls after receipt of word that teachers and American women missionaries had arrived at Athens.

The cablegram received today confirmed reports that the women were safe and asserted that food conditions in Greece were critical, with only a four days' supply of bread at hand in Athens. The message signed by Miss Minnie B. Mills of Omaha, Neb., dean of the American college for women, said that the missionaries urged a special arrangement with the commissioner of immigration for bringing the students now at Athens to this country and requested transportation.

The cablegram also requested that the board deposit in Washington passage money for four families. These, the board said, were undoubtedly those of Mrs. Anna Harlow Birge, wife of J. Kingsley Birge, formerly of Bristol, Conn., Mrs. Helen Lewis Lawrence, wife of Prof. Caleb Lawrence of the international college; Mrs. Carrie Bruggenate Caldwell, wife of Samuel L. Caldwell of the international college and Mrs. Rosalind MacLachlan Reed, wife of Dean Cass A. Reed of that college.

Single women are remaining in Athens for relief work, the need for which the message described as tremendous.

The cablegram said that no word had been received since Sept. 13, as to the whereabouts of the men missionaries who remained at the international college at Paradise, a suburb of Smyrna.

BIRTHDAY PARTY

A pleasant birthday party was tendered Mr. Alfred Strauss, 510 Chelmsford street, last night, the occasion being his 19th anniversay. The surprised host was presented with a purse and responded fittingly. Luncheon was served and many toasts given. Among those present were friends from Manchester, Cambridge and Haverhill.

FOOTBALL GAME

The Indians Seconds Football team will open their season with a game with the Army-Navy team of Nashua on the Old Fair grounds, October 1. A practice session will be held tonight at which the following players are asked to report: Torphy, Dyer, Wylie, Barrett, Anderson, Quinn, Ingalls, Dean, McAnenny, White, Scolle, Ryan, Hendricks, Liston, Burt, Cunningham, McHugh, Turner "Tip" Quinn, Conlon, Hulsinder, Carroll, Chrean, Davidson, Reidy and Roach.

Increase in Registration

Continued

schools divided as follows: one high school, 32 primary schools, 16 kindergartens, 13 grammar and one vocational.

In the high school 2217 have registered this year against 2001 for last year. This is a gain of 213 students or about half of the total gain for the entire school system. The 13 grammar schools show a figure of 6156 this year against 6001 for last year which is also a substantial gain. Just 4020 children are enrolled in the primaries this year. This is also a gain over last year's figures which showed a total enrollment of 3834.

The kindergarten schools show a loss this year of 11 pupils. Last year's figure was 482, while this year but 471 have registered. The vocational school this year also dropped behind a bit in the number of girls enrolled. Last year a total of 353 was made up of 220 boys and 133 girls. This year the same number of boys registered but there are eight less girls.

The Kirk street primary school was closed today with about 24 pupils being transferred to other schools. The Morrill school was opened this morning.

The increased enrollment in the Lowell schools is commensurate with reports coming from other large cities in this state. The first available reports from cities and large towns show great gains in all schools. In some places the schools heads are at loss to know what to do with the overflow students. It seems that this year more pupils have registered than ever before. In the city of New York more than one million children have registered in the schools.

These registrations do not include the academies and colleges but early reports from these institutions say that they are being thronged by those seeking admission. It seems that an educational wave has swept over the entire country and the schools are not large enough to accommodate the number applying for admission.

Dartmouth college and Harvard university have been compelled to make entrance requirements extremely strict, and even under these conditions the registrars' offices are literally swamped with applications.

Seizure of Rum-Runner

Continued

against its laws which remain just outside the three-mile limit.

"The mere fact that the Grace & Ruby was beyond the three-mile limit does not of itself make the seizure unlawful and establish a lack of jurisdiction.

"The line between territorial waters and the high seas is not like the boundary between us and a foreign power. There must be, it seems to me, a certain width of debatable waters adjacent to our coasts. How far our authority shall be extended into them for the seizure of foreign vessels which have broken out laws, is a matter for the political departments of the government rather than for the courts to determine."

The case came up today on a libel of forfeiture filed against the vessel by the government. It was established at the time of the seizure that the Grace & Ruby, while anchored beyond the three-mile limit outside Gloucester, unloaded about 5000 bottles of liquor into the motor boat Wilkin II, which was captured by government officers while trying to land its cargo at Salem.

The court ruled that the schooner, although never herself within the three-mile limit, took part in a violation of the law which extended into the three-mile limit. It was pointed out also that the Grace & Ruby was within the four-league limit set by revenue statutes. While the question is not entirely free from doubt, Judge Morton's decision said, "it seems to me this action on her part constituted an unlawful landing by the Grace & Ruby within the territorial limits of the United States."

IF YOU WANT TO BUY, SELL, RENT OR EXCHANGE ANYTHING TRY A SUN CLASSIFIED AD

DECREASE IN RETAIL COST OF FOOD

WASHINGTON, Sept. 19.—The retail cost of food to the average family in the United States decreased 2 per cent in the month ended Aug. 15, according to figures made public today by the bureau of labor statistics of the department of labor based on reports from 51 cities.

Among the eastern cities showing a decrease in the price level were: Boston, Bridgeport, New Haven and Providence, 2 per cent.

Sousa's Band Here Today

Continued

previous to that, the first being in 1891, if his memory is correct.

"Of course, you want me to say that I am glad to return to Lowell again," the commander said today "and truthfully I can say so. This city has been very kind to me in past visits and I hope I have not outworn my welcome."

The lieutenant-commander, the naval rank he gained during the World war, held an impromptu reception at the Steinert Co. between 11.30 and 12 o'clock, after which he was a guest and speaker at the weekly luncheon and meeting of the Rotary club.

The band at present is on a concert tour that began the first of July and is scheduled to close in November. Eastern Canada has been toured extensively as well as New York state. The band came into New England a week ago Monday and will play in several other cities before turning westward again.

The personnel of the band, approximately 80, is a little larger than usual and the leader feels that he is getting better results than ever before.

The afternoon concert began at 2 o'clock. The one this evening will begin at 8 o'clock.

Tickets may be secured at the door tonight, if not already purchased.

Court Holds Two Sessions

Continued

ceased, James Hickey on the grounds that the executor, Joseph Hickey, another brother of deceased, should file a bond with the court. The will was allowed after it had been agreed that a bond would be filed. Hon. James E. O'Donnell appeared for the will, while James Hickey represented himself.

At the same session decrees nisi were granted in the following divorce cases: Lucinda Brown vs. Thomas K. Brown, and Richard T. Robinson vs. Margaret F. Robinson.

Uncontested Cases

At the session for uncontested cases the will of the late Edmund B. Conant was filed for probate and allowed. In the will are bequests of $1000 each for his wife, Mrs. Laura L. Conant and brother, George W. Conant, as well as $5000 in trust for a sister, Augusta. The remainder of the estate is left to the daughter, Natalie Conant. William T. Sheppard is named as executor and his bond is set as $60,000.

Other wills allowed were as follows: Mary Dickinson, Mark S. Brown, George W. Casey, Jennie M. Richardson, Richard J. Curtin, Michael Russell, Jane W. Gookin and D. John McDougall. The administrations granted were as follows: Frederick N. Perkins, Elizabeth A. McCann and Fred A. Smith, Jr.

Urged to Observe Economy

Continued

something was done to keep down certain departments, the city would be facing a gross deficit of about $150,000 at the end of the year. The commission said that unless some departments curtailed they would not have enough money to carry them through.

As his letter states, the mayor has written to the heads of the various departments urging that the strictest economy possible be observed for the balance of the year so that the deficit may be reduced to the minimum. His letter to the commission is as follows:

September 18, 1922.

Budget and Auditing Commission,
Tyler A. Stevens, chairman,
Lowell, Mass.

Gentlemen: Referring to your letter of September 14 and statement of the auditor, which you enclosed would say that I have written all the departments that show a large deficit urging them to observe the strictest economy possible for the balance of the year so that the deficit may be reduced to the minimum.

In any case where the appropriation is not sufficient, a transfer will be made from available money on hand.

Respectfully yours,
GEORGE H. BROWN,
Mayor of Lowell.

MRS. DOUGHERTY REGAINS HEALTH

When the blood is thin you cannot be healthy nor happy. Nervousness and indigestion are sure to be present when the blood is thin and they rob life of much of its joy. Build up the blood and the unpleasant symptoms rapidly disappear. Mrs. Thomas Dougherty, of No. 321 South street, Pittsfield, Mass., is a living example of the benefit that can be obtained in such cases by the use of the right tonic. She says:

"I was very pale and thin. Sometimes my complexion had a sort of greenish cast and my lips and gums were pale. I had a crowded feeling in my side, also a nervous fluttering. I was so weak that I couldn't do my housework.

"My nerves were also in bad shape and I did not sleep well. I had terrible headaches, my appetite was poor and I didn't care whether I ate anything or not.

"I gave Dr. Williams' Pink Pills a trial and I could see that I was better after I had taken a box and a half. I could sleep better and was not so weak. Well, I kept on and about all the symptoms of which I complained have disappeared. I can go upstairs without being all tired out and do many things that I could not have done a few weeks ago. I have a much better color, am not nervous, I sleep well and my appetite is good. I have recommended Dr. Williams' Pink Pills and will continue to do so for I know that they are excellent."

Rich red blood carries strength and health to every part of the system when the vital fluid is built up by the use of Dr. Williams' Pink Pills. The new blood brings brightness to the eye, vigor to the step and color to the cheeks and lips. Buy a sixty-cent box of Dr. Williams' Pink Pills at the nearest drug store and begin the treatment today.

Write now to the Dr. Williams Medicine Co., Schenectady, N. Y., for the helpful booklet, "Building Up the Blood." It is free—Adv.

BODY OF WOMAN FOUND

Was Floating in Ocean Off Short Beach, Winthrop—Throat Cut

WINTHROP, Sept. 19.—The body of an unidentified woman, with throat cut, was found floating in the ocean, off Short Beach, today. The woman was about 45 years of age, and was fairly well dressed.

Mrs. Ethel Adams, who lives near the beach, saw the body and men working on the state boulevard put out in a boat and brought it to shore.

DR. SLATTERY SENDS FAREWELL LETTER

NEW YORK, Sept. 19.—In a farewell letter to his parishioners Rev. Dr. Chas. Lewis Slattery, rector of Grace church and bishop coadjutor-elect of the diocese of Massachusetts, who is now attending the general convention of the Episcopal church in Portland, Ore., says he expects to return to New York at the close of the convention and preach throughout October.

He announces he has invited, with the approval of the vestry, Dean Ingo of St. Paul's cathedral, London, to preach five Sundays in November and December.

Dr. Slattery mentions his coming consecration as bishop coadjutor of Massachusetts in Trinity church, Boston, Oct. 31, and invites his friends and parishioners to be present.

AD CLUBS ASSOCIATION

The executive committee of the New England association of Ad clubs met in the Hotel Bellevue, Boston, at 12.30 today. Luncheon was served under the auspices of the Pilgrim Publicity association, the advertising club of Boston, after which the business of the day was attended to. The New England convention, which is to be held in Providence, R. I., in November, was the principal item of business. Edward W. Gallagher, secretary of the Lowell Ad club, represented that organization at the meeting today.

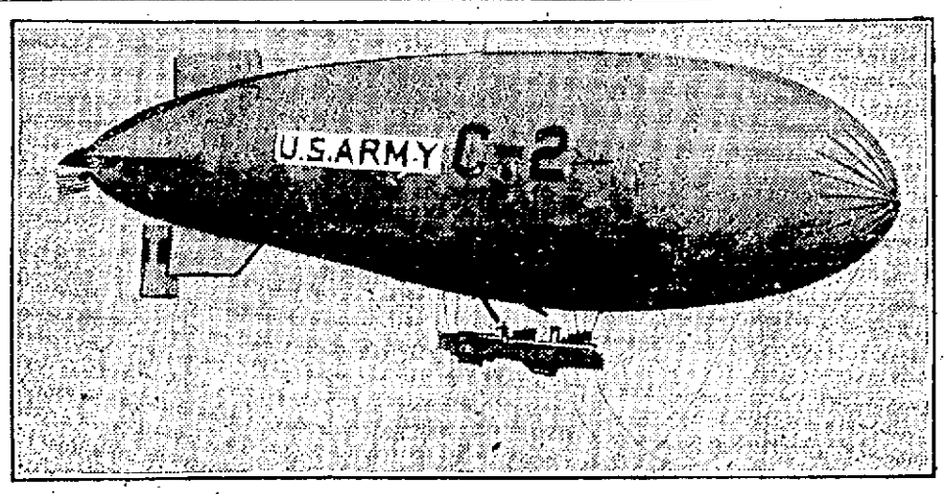

ARMY BLIMP IN TRANSCONTINENTAL FLIGHT

The C-2, one of the latest army designs in lighter-than-air craft, is demonstrating her worth in a flight across the continent, from Norfolk, Va., to San Francisco. The flight will test thoroughly her cruising ability and no attempt will be made to set speed records. Below, the crew, left to right, Master Sergeant William F. Fitch, Staff Sergeant A. D. Albrecht, Captain George W. McEntire, Major H. A. Strauss, Lieutenant Don L. Hutchins, and Lieutenant O. H. Anderson.

UNION MARKET
TEL. 4810 ALL DEPTS.
WHAT YOU'VE BEEN WAITING FOR!
Crawford PEACHES 98c Per Basket
A Bushel, $2.39
Armour's Fancy Sugar Cured
HAM, Sliced, lb. ..... 25¢
Fancy Thick Ribbed
CORNED BEEF, lb. ..... 15¢
LEAN SPARE RIBS..... 2 lbs. 25¢
BEACH SHORE HADDOCK, lb. .... 4¢
Right From the Boats
FANCY MAINE POTATOES, pk. ... 19¢

279 AFFIDAVITS THROWN OUT BY COURT

CHICAGO, Sept. 19.—Nearly half of the 600 affidavits produced by the government in support of Attorney General Daugherty's bill for an injunction against the rail strikers will not be considered in deciding the case, Judge James H. Wilkerson announced yesterday afternoon, in upholding the defense in an attack on their probity.

The decision affects 279 affidavits in which, the defense said, it did not appear that the persons making them knew they were to be used in court and that they were subject to the laws covering perjury.

Donald R. Richberg, attorney for B. M. Jewell and John Scott, president and secretary-treasurer respectively of the shop crafts, declared in his opening statement that many of the affidavits were "hearsay, rumors, speculation and even perjury."

The affidavits charged acts of sabotage to the strikers, he said, whereas the acts might as well be charged to defective equipment. He said the government was laboring under a "fundamental misconception" of the purposes of the shop crafts, and read from the constitution of the railway employes' department, American Federation of Labor, to show what he called the "absurdity of trying to charge its leaders with conspiracy."

LICENSING OF WOMEN AS LAY READERS FAVORED

PORTLAND, Ore., Sept. 19.—Licensing of women as lay readers in the Protestant Episcopal church was approved last night by the house of deputies. The Rev. Dr. Edwin A. White of Newark, N. J., said that the innovation would help the church in many places, especially in the mountain regions of the south where clergymen are not always available.

The deputies squelched an attempt to insert at the end of the burial service in the prayer book, a rubric forbidding the reading of the burial services over unbaptized and excommunicated persons. This had been rejected earlier in the day.

The house of deputies approved the financial program of the presiding bishop and council for $21,000,000 for the next three years.

Dr. W. H. Van Allen of Boston, put through an amendment to the prayer book to the accompaniment of some mirth in the house of deputies.

Moving that the words "our brother departed" be substituted for "our deceased brother," he said he had frequently heard clergymen speak of "our diseased brother."

SOUTHERN ROADS SIGN AGREEMENT

WASHINGTON, Sept. 19.—Officials of the Southern railway and representatives of the union shop crafts of that system, late yesterday signed the Warfield-Willard-Jewell agreement.

The strike among the workers of the Mobile & Ohio railroad, which is controlled by the Southern, also was settled on the same basis. The workers of the two roads and those employed on all other lines controlled by the Southern who went on strike are to return immediately to work with seniority rights unimpaired.

BIG DAY FOR MEMBERS OF OLD 26TH REGIMENT

Today is the day for the few remaining members of the famous old 26th Massachusetts Regiment Volunteers, and also for the thinning number of survivors of the dashing "Old Sixth," of historic fame in Lowell and the county towns nearby, the boys in blue who marched through Baltimore some 61 years ago.

Veterans from the county towns who were able to journey by train to Boston this morning, or secure auto transportation, were to be entertained with a banquet, reception and entertainment, also an old-time smoke talk around the "camp fire." Years ago Lowell used to be well represented at these rallies, when each organization held separate reunions in Lowell or elsewhere. The days of the "Old

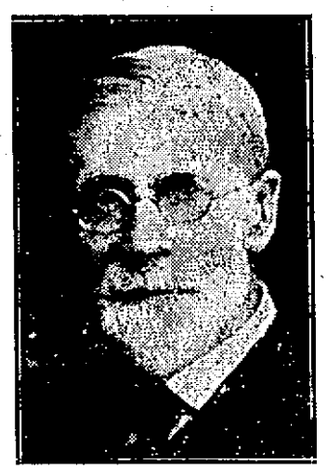

CAPT. GEORGE M. DICKERMAN

Sixth" reunions are gone now, and the very few and somewhat feeble veterans of that old command who survive, are to meet in the future with the aging veterans of the 26th regiment.

So far as known, the only veteran from Lowell who was able to attend the all-day rally and campfire, was Capt. George M. Dickerman, who lives at 393 High street. Capt. Dickerman recruited old Company A of Lowell, a part of the 26th regiment in Civil war fighting history.

Previous to that recruiting service and departure with the Lowell boys for the front, he had gone out with Company A of the old Sixth Massachusetts Regiment of Volunteers as a humble private. He was with the lads who fought their way through Baltimore on the morning of April 19, 1861, receiving his first baptism of fire there.

He was for six years a warrior for the north and was a prisoner in three southern bastiles, Libby, Salisbury and Danville, suffering tortures with other brave Union soldiers, many of whom died in prison.

Capt. Dickerman was taken to Boston this morning in an automobile by Lowell friends, and plans to remain during the morning and early afternoon. He found it impossible to locate any other veterans who might want to attend the reunion, and before leaving expressed his disappointment that the old-time days of merry round-ups of numerous boys in blue were no more.

The veterans rallying to the call of the association officers arranging today's reunion, reported at the Crawford House, "Cottrell's No. 9 to 15," at 10.30 o'clock this morning. It was the 49th annual call to the banquet board, and historic Brattle street in Boston saw veterans in blue attire from head to foot, with an occasional Civil war sword and a musket or two brought along as "reminders." Regulation G.A.R. campaign hats of blue with gold braids were worn by most "vets."

The business meeting began at 11 this morning, and dinner was served at 12.30 p. m. F. H. Stevens of Stow had charge of the reunion and welcomed all comers, who had been thoroughly canvassed by printed postal cards sent out about two weeks in advance of today's meeting.

Veterans at today's muster recalled the fact that for many years the reunions of the old 26th association, which contained many members of the Sixth regiment were held in the quarters formerly occupied by Post 185, G.A.R., but as the members grew to advanced age it was decided to have the meetings in Boston as a more central location.

Capt. Dickerman

Capt. George A. Dickerman, only Lowell veteran able to attend the Boston double reunion today, was born in old Mt. Holly, Vermont, just 85 years ago. On Dec. 10, of this year, he will be 86 if he lives. His health has not been the best during the past few years, yet he is able to "circulate around," as he puts it, meeting his old-time friends and companions—what few there are left—and gets out doors about every day, usually for an automobile ride or short walk.

Mr. Dickerman was for many years one of the best machinists in Lowell, being employed in various mills on repairs and installation of new machines, as well as remodelling work. He was in the repair department of the Merrimack Manufacturing company for more than 20 years, and also worked for the Middlesex company and the Saco-Lowell shops. He retired from regular machinists' duties about 24 years ago. He resides at 393 High street with his nearest relatives.

The captain's first visit to Lowell was at the age of 12. Later he farmed for a while in Tewksbury, while he was employed in Lowell, and afterward moved to this city where he has lived most of the time since then.

When the Civil war broke out in '61, he at once enlisted in the old Lowell command, A company, Sixth Regiment Volunteers, and went through Baltimore. Afterward he organized A company of the 26th, and that command saw service in many sections of the south, being for two years with Butler in the New Orleans section, and afterward in other trying fields.

"We stayed in New Orleans until we cleaned up the place," said Capt. Dickerman, his eyes shining in memory. He can tell you many interesting tales of street battles in New Orleans thoroughfares, of southern women attacking northern soldiers and getting smiles in return instead of insults.

"No one will ever know what we northerners really endured down in New Orleans from the women folks," said the captain reminiscently.

The captain went through the battle of the Wilderness without a scratch, but he hasn't forgotten the strife, retreats and recoveries that occurred that day to make it one of the most memorable battles in United States history.

Made a prisoner of war, Capt. Dickerman spent nine months in southern retreats, a victim of starvation and ill-treatment which was always the rule. He was in Libby for a while, then transferred to Salisbury and thence to Danville. He was finally exchanged and returned to his colors.

Capt. Dickerman is not a member of a Lowell G.A.R. post now, although he was many years ago. He is a member of Pentucket lodge, A.F. and A.M., and the Knights Templars. He is a member also of Highland Union church.

NOW COMES THE FOOTBALL SEASON

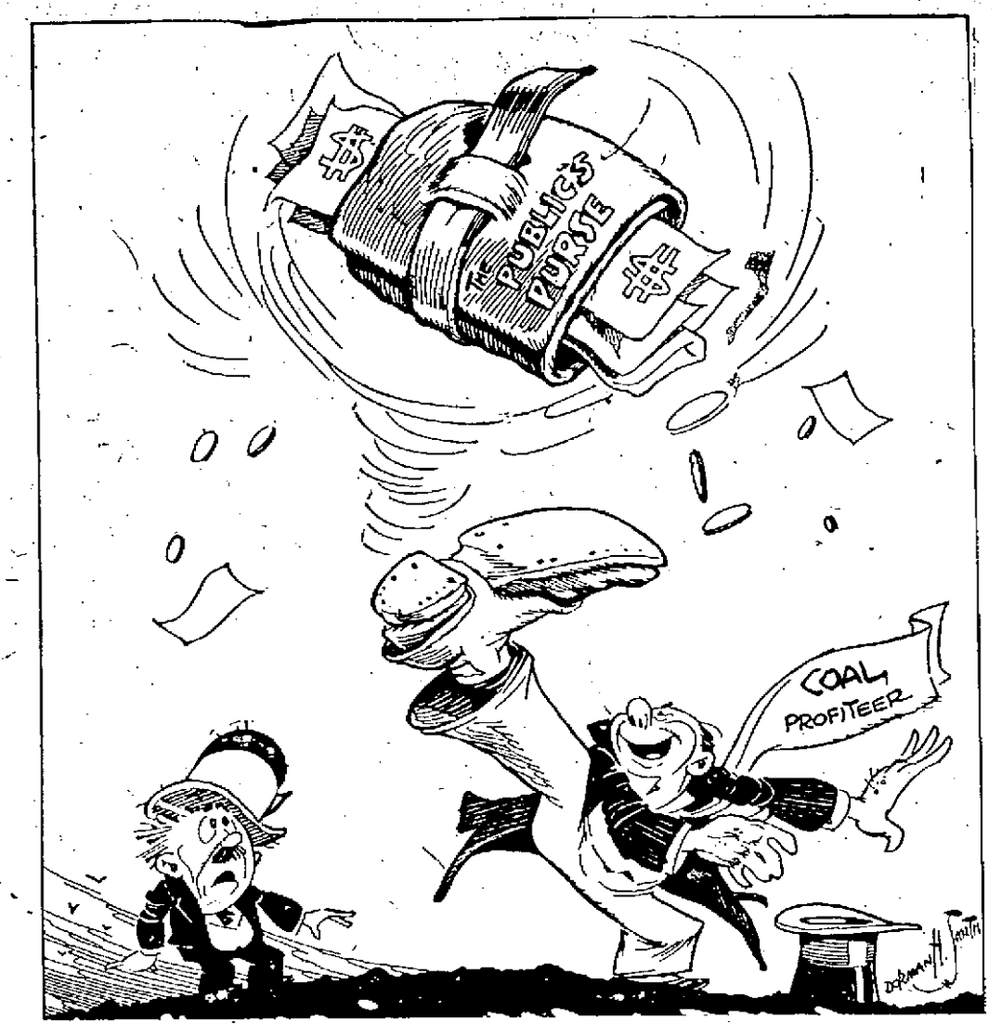

100,000 TONS OF BRITISH COAL IN BOSTON

BOSTON, Sept. 19.—While all New England is looking about for its next supply of coal, 100,000 tons of British coal is tied up in the harbor here. The fleet of freighters carrying coal to this port from overseas to meet the shortage caused by the strike is so great that discharging berths are inadequate. As a result a motley group of 15 vessels are swinging at anchor in the roads, delayed at a cost of $1000 each, their cargoes unavailable, while other colliers congest the wharves. Vessel captains say that somewhat similar conditions, prevail at British ports because of the large number of steamers seeking coal cargoes there for shipment to this country.

Mme. Bres, the first woman doctor in France, has just died at the age of 86 in the workhouse after practicing half a century.

Holy Trinity monastery in Thessaly, built in the fourteenth century, is accessible only by ropes and ladders.

IMPORTANT MATTERS BEFORE POLISH DIET

WARSAW, Sept. 19.—The pivotal point of the business to come before the Polish Diet at its autumn session, opening today, is the cabinet's recommendation that autonomy be granted eastern Galicia, giving broad freedom to the Ukrainians as concerns their economic life, agriculture and schools.

Heated discussions are foreseen as most of the deputies, although admitting the necessity of granting freedom to the Ukraine, will avoid any point in the bill likely to be detrimental to Poland.

CERTO

The Key to Perfect Jams and Jellies

Anyone can now make any kind of jam or jelly from fresh or canned fruits, and all kinds of bottled fruit juices.

No previous experience is necessary.

The *Certo* Short Process is simple, quick and sure. You can transform a bottle of grape or other fruit juice into perfect jelly in 10 minutes. Only one minute's boiling required.

Unlike the old long-boiling method, the *Certo* Short Process preserves the original color and flavor of full ripe fruit.

With slightly more sugar *Certo* makes one half more jam or jelly from same quantity of fruit because no juice is boiled away.

Used by experts and housewives everywhere. Get a bottle from your grocer with free Recipe Book or write for extra copies to Pectin Sales Co., Inc. *360 East Avenue, Rochester, N. Y.*

Try it with *Peaches Plums Pears Grapes Quinces Elderberries Cranberries* and other Fruits in season

Mother Nature's year-round jell maker

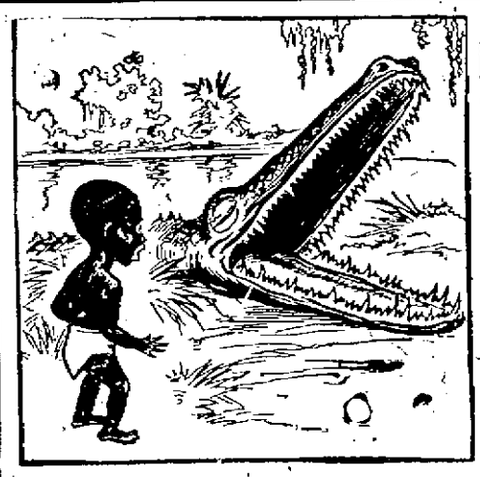

FAIRBURN'S

OPEN TOMORROW ALL DAY

SPECIAL 8 to 9
Fancy Maine
Potatoes 9c
Half Peck

SPECIAL 2 to 3
Sugar Cured, Whole
HAMS, lb. 27c

QUALITY AND SERVICE AT FAIRBURN'S

Fresh Home Made TOMATO SAUSAGE 15c lb

Fresh Home Made SAUSAGE MEAT 18c lb

Fresh Made SQUASH PIES 22c ea.

Fresh Shore Haddock, 3c lb

Fancy Creamery BUTTER, 35c lb

Granulated SUGAR, 6 1/2c lb

NO LONG WAITS—NO SHORT WEIGHTS

Fresh Smoked FINNAN HADDIE 9c lb

Fancy Button ONIONS, 17c lb

FAIRBURN'S MARKET
PHONE 188-189
12-14 MERRIMACK SQUARE

JOS. M. DINNEEN
Optometrist Optician
206 Bradley Bldg. 147 Central St.
TELEPHONE 1043

Cherry & Webb Co.

Impressive Purchase and Sale of Quality

FALL COATS

AT UNEXPECTED SAVINGS

Be a Thrifty Style Leader! Attend Our Sales

$39.75

STYLE QUALITY and VALUE

Coats Purchased to Sell for $45.00 and $50.00 Grouped Special $39.75

Strictly High Character Garments. Wonderful Tailoring and Fur Trimmings. New Fall Shades.

SUCH LUXURIOUS MATERIALS AS—

Bolivias, Self Plaids, Plaid Backs, fine Velours, Preciousa, Heavy Coatings, Lustrosa, Sievanna, Velverette. Marvelous Coats at a marvelous preseason price!

The Introductory Sale of SUITS will interest you! Fine Tricotines and Velours, grouped. Special at..... $29.75

MY—BUT YOU'RE GOING TO BE SURPRISED—

When you gaze on these coats, with their wonderful fur collars and cuffs of Raccoon, Dyed and Australian Opossum, Nutria and Taupe Fox. Graceful straight line models in the 45 and 48 in. lengths.

The Introductory Sale of DRESSES will also be of interest! Wonder group. Silk and woolens, at $22.50

CHERRY & WEBB CO.

THE LOWELL SUN

JOHN H. HARRINGTON, Proprietor

SUN BUILDING, MERRIMACK SQUARE, LOWELL, MASS.

Member of the Associated Press

The Associated Press is exclusively entitled to the use for republication of all news dispatches credited to it or not otherwise credited in this paper and also the local news published herein.

THE NEW ENGLAND RAILS

A studious investigator of the problems affecting our important New England rail lines, believes he has found out why our railroads are habitually poverty-stricken even with prosperity on the return schedules. It is a fact that, the country over, the New England rails have come to be regarded as "poor properties." This situation may, of course, be primarily traced back to the manipulations of fifteen years ago, but in the intervening period these lines should have been able to rehabilitate themselves. And yet the constant cry has been and is today: "Hard up and in debt."

A well known manager of a nationally known advertising concern has the right idea. In a nutshell, he says, one of the prime reasons why our railroads in "little old New England" are earning smaller passenger revenues than they should earn and deserve to earn, can be attributed to lack of advertising. To be sure the automobile has taken away a good deal of summer travel from the roads, but the old-time advertising campaigns that brought to the Boston & Maine and New Haven railroad coffers hundreds of thousands of dollars in patronage funds, have practically been abandoned.

No department store would think of conducting its business without advertising specialties and unusual bargains from day to day. The motion-picture companies could never put across big features without plenty of publicity and exploitation to back them up. The same thing goes for the promotion of sales of chewing-gum, tooth-paste and safety razors.

The railroads have to sell transportation. Our systems in New England cover territory of wonderful grandeur. The possibilities of advertising are rankly neglected in these states. The old excursions so popular years ago are no more. It is believed pretty generally that if the rail lines now complaining of small patronage and no profits, could get together and inaugurate a real old-time advertising campaign under conditions that proved immensely profitable in former years, some of the roads would be able to pay dividends from coffers that could yield more actual money than can now be found by the rail magnates at the end of the year's accountings.

THE LIBERIAN REPUBLIC

It is rather strange that the United States should be in any way responsible for the little republic of Liberia in Africa. It appears that this republic was founded in 1822 by freed negroes sent there by the American Colonization society; and it was declared an independent state in 1847. Through the influence of the United States, it has managed to escape absorption by the great powers of Europe. At the present time, however, it needs money and the question of granting it a loan of five million dollars is but the revival of a proposition made by President Roosevelt and later advocated by President Wilson. The house of representatives has already passed a bill authorizing a loan of five million dollars to Liberia, but the senate has not yet acted upon the measure. One of the conditions of the loan is, that the United States should have charge of the finances of the republic. That will offer a beautiful opportunity for some smart American to get in training for a higher office and to return with great eclat as having lifted the Liberian republic to a new state of life and civilization. The example of General Wood may have its influence in this direction. The population is considerably over two million people of whom it is said only 60,000 are civilized.

In view of the unwillingness of our government to mix in foreign affairs, it seems rather strange that we should assume a paternalistic interest in Liberia. Our attitude in preventing any old world power from establishing colonies on this continent usually carries the reciprocal condition that we shall not establish colonies in Europe, Asia or Africa. It is true the Philippines fell into our hands as a result of the Spanish war; and it is equally true that for the peace and security of this nation, we should be much better without the islands. The same may eventually be true of Liberia, although we have no intention of extending our rule over that republic.

ELECTION OF REILLY

The fact that the Boston Transcript is advocating the election of James C. Reilly as district attorney will probably be a strong factor in bringing him republican support. The Transcript has a very high opinion of Mr. Reilly's qualifications and urges his selection by Mr. Saltonstall as proof of his eminent fitness for this high office. Now that Mr. Pearson is out of the fight, Mr. Reilly will probably receive the united support of both parties in Lowell and surrounding towns. Mr. Reading carried Cambridge by a substantial plurality and will probably carry that city on election day, but if the republicans in the remainder of the district follow the advice of the Boston Transcript, Mr. Reilly will assuredly be the next district attorney. The Transcript, however, is not the sole guide for republican voters in Middlesex county. The support that Mr. Reilly was given in the republican primary was not the result of the Transcript's appeal, which came rather late for that purpose. In view of the unsavory developments in connection with this office there is a very general disposition to forget party lines and vote in favor of Mr. Reilly on the strength of the high recommendation of Mr. Saltonstall, supported as it is by some of the leading republican papers of the state.

L.H.S. ATHLETIC FIELD

Now that the summer vacation is over and also the primary election, it is in order to return to the movement to raise funds for the equipment of a athletic field for the Lowell high school.

An appeal has been made to the graduates and so far as heard from the response has been quite encouraging. It is understood that the plan is to purchase Spalding Park. There should be no difficulty in raising a sum sufficient to warrant the committee in making the purchase even if a small loan should be necessary to complete the payment. We do not know how much money is necessary, but we assume that it would be entirely proper to let future graduates of the school bear a part of this responsibility.

The movement for the purchase already so well started, should now be pushed to a conclusion to the end that the youth of our city may have an athletic field entirely in keeping with the costly new building in which the school is at present housed.

JAMES L. CAMPBELL

Those who have known the late James L. Campbell in the newspaper business in Lowell will recall him as one of the most modest and unassuming of men and yet an editor of ability. Only a few weeks ago, it seems, we met him and remarked how well he looked and how lightly the hand of time was dealing with him. He had had his ups and downs but he never felt at home in any business he entered after being compelled by circumstances to suspend publication of the Lowell Morning Times, which he had published in company with Captain Hanscom for seventeen years following 1879. Personally Mr. Campbell was highly esteemed by all who knew him intimately.

POLA NEGRI

Pola Negri arrives in New York. She will make pictures in American studios. It is rumored that her American managers are taking out $1,000,000 insurance to protect them in case she marries. Rumor further says that her contract agrees to relieve her of all obligations in event of marriage.

What chance has a serious economic subject when the public is called on to wonder if Pola is engaged, and also the identity of "him"? Big problems remain unsolved only because the public refuses to become really interested in them. The average person is 95 per cent emotional, 5 per cent intellectual—which, after all, may be for the best.

AIR MAILS

Mail will be delivered from New York to San Francisco in 28 hours, promises Paul Henderson, postal official. The fastest bird, named "swift," could not keep up with the mail plane. The "swift" can fly faster than 100 miles an hour, but tires quickly.

It is less than 20 years since the Wright brothers were first to soar in an airplane, yet man already flies faster and higher than any bird.

Also, more safely, for Henderson announces that the air mail service this year has flown 2,000,000 miles without a fatality.

Archbishop Curley of New York and Right Rev. Bishop Turner of Buffalo, N. Y., the latter a native of Ireland, have recently returned from that unhappy country and both agree that the Irregulars, so-called, under pretense of fighting for a republic are doing all in their power to destroy Ireland and her people and that they are sustained by money sent from this country.

Several of the Rhode Island mills that have been held in idleness as a result of strikes have reopened for business, having restored the 20 per cent. reduction that caused the strikes. It is to be hoped that the mills of Massachusetts which have been more or less crippled by prevailing strikes will pursue a similar course and call in their striking employes.

Another dark and ominous war cloud, if not several of them, now hovers over Europe. The Turks are threatening a return to Europe and the Bolshevikt in the north will aid them or else enter upon another war against Poland and other small states.

Germany is discarding the mark and taking up the American dollar, which promises to be a subject of speculation in the near future when the stock of marks will become either useless or estimated in terms of dollars.

Too late alas, to rescue the victims of the Argonaut mine. The forty-seven victims were dead before the gallant struggle to reach them was begun.

Let it be understood that unless a boy or girl has a real high school education, he or she is barred from the higher educational or technical schools.

Hazing stunts carried to the extent of maiming the participants for life become criminal.

Is Great Britain the only country ready to stay the advance of the Turks on European civilization?

You are apprised by local dealers that you can have a supply of British coal, the American being rather scarce.

These are the days when the thoughts of the householder turn anon to the empty coal bin.

There is still a chance to pull up on much needed street repair work.

These are the days when constitutional walks pay compound interest.

SEEN AND HEARD

Would you put Henry in the junkers' class?

Most of those whirlwind lightning bolts appear to pick on the farmers.

Tidewater power stock selling gets a federal jolt. Were you one of 'em?

If winter comes—well, they've gone back to work anyhow!

Pasha appears to be another name for massacre.

Some of those irrepressible tag-day sidesladies ought to wear service medals.

Father and son caught as bootleggers. Bet son got the extra change, though!

With school under way once more, what did dad go and get that saw horse for?

A Thought

O for a man to arise in me
That the man I am may cease to be!
—Alfred Tennyson.

Wise Old Bird

The guns were popping over the moors and the pheasants were flying all about, but few were falling. One gunner was especially unlucky. He shot time after time, but every time the bird got away. "I say," he remarked to the attendant game keeper, "they're terribly strong on the wing today, what?" "No, nor sir!" said the keeper, "that's the same bird, sir." "The same bird? What the devil is the beggar following me about for, do you suppose?" "Beg pardon, sir. I think it's for safety, sir."

Hated Butterflies

She was a young teacher and enthusiastic. Her collection of moths and butterflies which she used to illustrate her natural history lesson was really very fine. But one little boy persistently turned his head away and looked disgustedly in the other direction. When lessons were over the indignant teacher sent for the lad's older sister and told her of his strange behavior. "Well, miss," explained the sister, "you see, Tommy has to spend all his holidays keeping the butterflies off our cabbages!"

Aaron Called Moses

The school teacher was interested in the announcement by a little girl pupil that she had a new baby brother. "And what is the baby's name?" the teacher asked. "Aaron," was the reply. A few days later the teacher inquired concerning Aaron, but the little girl regarded her in perplexity. "Aaron?" she repeated. "Your baby brother," the teacher prompted. Understanding dawned upon the child's face. "O, Aaron!" she exclaimed. "That was a mistake. It's Moses. He's very well, ma'am, thank you. Pa an' ma they found we already had an Aaron."

Under Suspicion

The mayor of a provincial town, riding in his motor car, found himself a long way from home and in need of water for his acetylene lamp. He drove on until at last he saw a man standing at the door of his cottage. Addressing the man, he asked, "I say, would you be kind enough to give me some water for my lamps?" "Water?" repeated the man. "I suppose you mean oil?" "No, I don't!" replied the mayor; "I want water!" The man looked searchingly at the motorist for a moment. Then he spoke. "Take my advice and get along 'ome, sir," he said impressively. "You ought to be ashamed of yourself, at your age—and you the mayor, too."

Today's Word

Today's word is Bosporus. It's pronounced—Bos-po-rus, with accent on the first syllable. It means—a strait or narrow sea between two seas or between a sea and a lake. Generally it is used in reference to the Strait of Constantinople, called "Boghaz" by the Turks, connecting the Black and Marmora seas, but has not necessarily this sole significance. It comes from——Latin "Bosporus," with the same meaning as in English. It's used like this—"The world's eyes today are fixed on the Bosporus, as the principal point of international danger." (A variation of the spelling is "Bosphorus.")

Never Mind the Shadow

It is, never mind the shadow, 'twill be
port of morning soon;
And the winter doesn't matter when
we're bound to swing to June.

It is, never mind the shadow, 'twill be
sunrise fine and proud
In the porches of tomorrow where
they never see a cloud.

It is, never mind the shadow, and it
won't be long until
There'll never be a shadow with its
memory of ill.

Never mind the shadow; for a man's
part is to know
The shadow is a battle he can vanquish with a blow.

Vanquish with a memory, and go
marching with a shout,
When the spirit of his courage puts
the darkest cloud to rout.

—By FOLGER McKINSEY.

MEETING OF LOWELL POST AUXILIARY

The Women's Auxiliary of Lowell Post, American Legion, met last night in Memorial hall and elected four delegates to the convention, which will be held in Boston on Friday and Saturday of the present week. The following were chosen to represent the local post: Mrs. Bessie McDermott, Mrs. Margaret Hewitt, Mrs. Catherine Frawley and Miss Loretta Messler.

Commander S. Curtis Garrity of Lowell Post attended the meeting and distributed tickets for the Auditorium dedication. Each member received one ticket. Those who were not present to receive tickets last night, may get the same by applying to Joseph M. Dineen, Legion finance officer, at his office in the Bradley building.

Mrs. Margaret Hewitt, delegate to the county convention in Boston last Saturday, read a report on the activities conducted there and her report was accepted by the body. The hope chest fund is rapidly increasing. All members wishing to donate may do so by leaving articles at Robertson's furniture store, Prescott street.

All members are requested to meet at the Memorial Auditorium at 7.30 on Thursday evening. The next regular meeting of the Auxiliary will be held the first Monday in October.

INJURED IN AUTO ACCIDENT

An automobile operated by Joseph Strickland of Webster and in which rode Louis and John Peters of 161 Eighteenth street, was wrecked on Willard street Sunday afternoon. The driver escaped without injuries, but John Peters sustained four fractured ribs. Louis Peters received slight injuries to his chest. The two injured men were treated at St. John's hospital.

ST. PETERS CADETS

Members of St. Peter's Cadets are reminded that there is to be an important meeting in the school hall tonight, at 7 o'clock. Rev. Fr. Manion, the spiritual director, will be on hand and is anxious to have every member attend this meeting.

THE MAN ABOUT TOWN

Boston "near-beer" saloons are getting their orders about keeping all windows uncovered, the movement down in the Hub coming sometime after similar orders went out from police headquarters in this city. The Boston department announces that all proprietors of these thirst-quenching parlors must see to it that the "windows of these places of business are unobstructed, so that a clear view may be had of the conduct of their bars." Patrolmen are ordered to report to their captains any violation of this regulation.

Lowell war vets will recollect that General Edwards has been for many years a fancier of homing pigeons. At Camp Devens there used to be crates of these birds taken for release with messages for various New England army bases. I am informed that one of the Edwards pigeons was recently found dead in Keene, N. H. It was picked up in the yard of a residence on Crescent street, and one of the rings on the bird's legs bore a U. S. army mark. I have been told that it is the general's habit to take a pigeon with him from home to his headquarters and liberate the bird before entering. When the bird has arrived home, Mrs. Edwards knows the general has arrived at his destination safely.

A good many thrifty householders on Common street are stocked up in fair shape for the cold months. You remember what a lot of free wood was carried away by Lowell citizens after last winter's storms and the spring clean-ups of the South and North common areas? Well, a lot of folks living on Common street found it really no hard work at all to use their spare time in cutting up trees and stacking them in their front yards to dry. The custom once started, became general, with the result that today you can walk down Common street and see piles of nice dry elm tree wood stacked up in many a houseyard, waiting for the axe when colder days arrive. This fuel has been thoroughly sun-dried, and will come in mighty handy when the rush for scanty coal supplies fails to bring adequate returns.

Lowell batterymen are talking about a curious incident that involved a check for $216, representing the pay of 18 enlisted men of Light Battery C of Lawrence, for duty at Boxford, school of artillery officers, where these 18 men were employed in charge of the horses and equipment. The check was dated Aug. 17, 1917, and from that date until Aug. 22 of the present year, the check disappeared. Last month Capt. George A. Parker discovered the little strip of paper and the payrolls among some papers laid away in an old field desk that had gone to France with the Lawrence battery when the old 26th Division went across in September, 1917. The check was promptly returned to Captain Horace B. Parker, state paymaster, who communicated with a former commander of Battery C at Lawrence, Capt. Watkins W. Roberts, asking for the present addresses of the 18 men. These were promptly supplied, so that last week individual checks for $12 each were mailed to the men, who thus received their pay five years after the duty was performed.

AMERICAN LEGION POST MEETING

A largely attended meeting of Lowell Post, American Legion was held last night and tickets for the Auditorium dedicatory exercises were distributed. The tickets were in great demand, about 450 being given out before the meeting adjourned, and the remaining ones will be held until Wednesday night, after which no more will be given out.

Tickets were also distributed last night for the Legion banquet which will be held in Memorial hall previous to the dedicatory exercises at the Auditorium. It is expected that at least 250 members will be present at this banquet. Major General Edwards, State Commander William H. Doyle, Past Department Commander John F. Herbert of Worcester and Gov. Channing H. Cox will be among the invited guests.

One of the principal features of the Legion's part in Thursday night's exercises will be a platoon of veterans with trench helmets, which will also assist at the Thursday noon flag raising. General orders will be issued tomorrow morning.

MERCER

MERCER Touring Limousine $3250—Series 5, 1920. Entirely rebuilt and newly painted Mercer deep blue, wood wheels, 6 new 33x5 tires and tubes. Cannot be told from a new car.

MERCER Sporting 4-Passenger, $3250—Series 5, 1922. Painted Fleetwood green, black wire wheels, driven 3200 miles, new car guarantee.

MERCER Coupe, $3000—Series 5, 1920 chassis with brand new body and upholstery, painted maroon, black wire wheels, 6 new 32x4½ tires and tubes. Overhauled and in first-class condition throughout.

MERCER Raceabout, $3000—Series 5, 1922. Painted gray, 6 black wire wheels and tires, driven 3000 miles, new car guarantee, in excellent condition.

MERCER Sporting 4-Passenger, $3000—Series 5, 1922. Painted wheels, special Laidlaw top, driven 5000 miles, new car guarantee.

MERCER 4-Passenger, $2750—Series 5, 1922. Painted maroon, driven 6000 miles. 6 tires and tubes. New car guarantee.

MERCER 4-Passenger, $1750—Series 5, 1920, repainted gun metal gray, rebuilt, black wire wheels, 6 new 32x4½ tires and tubes, mechanically good, looks like a new car.

MERCER Sporting 4-Passenger, $1600—Series 5, 1921. Painted Blue Devil blue, black wire maroon, black wire wheels, in excellent condition, new car guarantee.

MERCER Sporting 4-Passenger, $1500—Series 4, 1919. Painted gun metal gray, Spanish leather upholstery and top, black wire wheels, 6 good over-size tires, 33x5, full equipment such as bumper, mirrorscope, spring oilers, snubbers, etc., condition of paint good, mechanically good.

STUTZ Roadster, $300—1916, newly painted gun meal gray, self-starter, 6 tires, 6 wheels, 5 tubes. Excellent condition.

PHILLIPS-MERCER COMPANY
Eastern Distributors of Mercer Cars
740 Commonwealth Avenue
BOSTON, MASS.
155 Broad Street
PROVIDENCE, R. I.

MAY CLOSE ARMORIES TO PUBLIC MEETINGS

(Special to The Sun)

BOSTON, Sept. 19.—The state armories at Springfield, Northampton, Holyoke, Pittsfield, Adams, Lawrence, Lowell, Greenfield, Plymouth, New Bedford, Orange, and other centres in the state may be closed in the future to the public for political meetings and other large assemblages.

After many years of agitation, the last legislature passed legislation permitting the armories to be opened to the public for certain public meetings. Some 12 years ago when the question of opening the armories was first agitated, experts pointed out that they were not constructed so that they might best serve the public. The presence of barred windows, of an inadequate number of fire escapes and other building weaknesses were shown to be detrimental to easy escape in case of fire or panic.

Last week Fire Marshal George C. Neal pointed out the dangers of holding meetings in the armory at Lynn. He spoke, not as the fire marshal, but as a private citizen.

The Neal remarks have started the proper authorities to renewed investigation of the armories and will probably result in closing the armories for large meetings, if an investigation shows that they are not properly constructed to accommodate the public in large numbers. HOYT.

HEIRESS WEDS EX-CHAUFFEUR

BENNINGTON, Vt., Sept. 19.—Elizabeth McCullough Turner, daughter of the late Gov. J. G. McCullough, who was at one time president of the Erie railroad, was married yesterday to Elmer Harland Johnson of North Bennington.

The bride is the widow of Thornton F. Turner and one of two children who will eventually inherit the fortune left by her father, estimated at $10,000,000.

Mr. Johnson until recently was employed as chauffeur by the late Frederick R. Jennings of New York.

MAYOR SULLIVAN IS UNOPPOSED

WORCESTER, Sept. 19.—Ex-Alderman Maurice F. Reidy, who has been prominently mentioned as a candidate for the democratic nomination as mayor of Worcester in the coming municipal campaign, announced yesterday that he will not be a candidate this year.

Representative Michael J. Fitzgerald, who had also been mentioned, announced last week that he will not be a candidate, so the field is now left clear to Mayor Peter F. Sullivan, who is expected to make formal announcement of his candidacy in a few days.

LOYAL WAMESIT LODGE

The regular meeting of Loyal Wamesit lodge, 7102, I.O.O.F.M.U., was held last evening in Odd Fellows' building, Middlesex street, with N.G. Charles H. Albert in the chair. Routine business was transacted and at the close of the business session a social hour was enjoyed.

It is estimated that 14,448,000 lives have been lost in battle in all the wars of the world waged between 1790 and 1918.

Berton Braley's Daily Poem

LI'L BILL

(With proper apologies)

I've seen a lot of fighters in my time,
On the diamond, in the ring and on the court,
I have watched a lot of champions as they climb
To the topmost, dizzy pinnacle of sport;
But Bill Johnston is the grittiest I've seen,
The epitome of pluckiness and vim,
With a brain that's always working in his bean,
So I sing this little parody to him.

Here's to you, Billy Johnston,
With your wicked forehand drive,
You are all "Of sand an' ginger,"
And you're vividly alive:
And here's to you, Billy Johnston,
With your reddish-tinted hair,
You lean, lithe bunch of vigor,
With a lot of pep to spare!

You are death and you are ruin at the net,
You're a terror and a peril when you serve;
There is hardly any shot you cannot get,
You're a bundle made of energy and nerve;
You are made of dynamite and T. N. T.
And a wildcat hasn't anything on you,
And the least enthusiastic must agree
You're a bully little sportsman, through and through!

So here's to you, Billy Johnston,
With your racket in your mitt,
You're the dean of tennis science,
And the curly wolf for grit;
And here's to you, Billy Johnston,
With your pulses all athrob,
You skinny little demon,
Who is always on the job!

GYM CLASSES AT THE Y. W. C. A.

The gymnasium classes of the Y.W.C.A. are about to begin and special courses have been laid out for business and professional women, nurses, teachers, store girls and mill girls. This is a fine opportunity for all women who are engaged in any kind of manual work to get in exercise and restore themselves to perfect physical trim.

Mothers, especially, should welcome an opportunity to get away from the cares of the home for a time and enjoy rest, recreation and healthful exercise. In addition, many new friends can be made by joining such a cosmopolitan group and one's circle of acquaintances may be greatly broadened.

If your muscles are flabby, if your wind is bad, if you are sluggish, if you tire easily, now is the time to see the physical director at the Y.W.C.A. and she will prescribe for your needs with a pleasant course of gymnastics. If business women lack zest in their work it is a sign that they need the work of the gym to bring them back to perfect physical condition which carries with it life and pep.

Some of the many forms of recreation are basketball, bowling, hiking, baseball and snowshoeing; there are also different classes to suit the wants of everyone and then there are also various clubs. Modern and aesthetic dancing will also be taught.

DR. TRUE'S ELIXIR

THE TRUE FAMILY LAXATIVE AND WORM EXPELLER

A FAVORITE FOR OVER 70 YEARS

International Known

Bull's-Eye

Bull's-Eye Bedbug Killer
Bull's-Eye Roach Killer
AT DRUGGISTS

SPECIAL FALL OFFER--UNTIL OCT. 1st

Genuine Royal ELECTRIC CLEANER

FOR ONLY $3.00 DOWN

$1.00 WEEKLY

The problem of Fall Housecleaning after a long season of open doors and windows is one that perplexes many an anxious housewife.

This difficulty can be settled for once and all in YOUR HOME by the purchase of a ROYAL Electric Cleaner on our Special Fall Offer.

The ROYAL cleans BY AIR ALONE. There is no brush to get out of order or wear out your carpet. It operates according to a scientific principle and is constructed according to a special patented design which bears the approval of the Good Housekeeping and Tribune Institutes as well as that of the Modern Priscilla Proving Plant.

There are more ROYAL Electric Cleaners in use in Lowell today than all other makes combined.

Telephone Your Order, 821, Now or Ask for Free Demonstration In Your Own Home.

The Lowell Electric Light Corp.

29-31 MARKET STREET

WARNS DRY AGENTS

Warrant Faulty and Hayes Orders Discharge of Wm. J. Driscoll

BOSTON, Sept. 19.—One man charged with having liquor in his possession was discharged and the cases of several other alleged violators of the Volstead act were continued by United States Commissioner Hayes yesterday.

William J. Driscoll, proprietor of the Middlesex bar, Charlestown, charged with possessing liquor, was discharged after the commissioner had warned the prohibition agents they must be accurate in swearing out their warrants. Mr. Driscoll's attorney had raised the point that the search warrant was faulty in stating that the premises are at 24 Alfred street, when the name of the street is Alford.

The case of Israel Saltman, 140 Bloomingdale street, Chelsea, charged with possessing 30 gallons of liquor, was continued until tomorrow. The warrant against Peter Gillispie alleged that he violated the Volstead act at 588 Main street, Charlestown, and his lawyer stated that the address was 640. The defendant was held in $500 personal bail for a hearing tomorrow in order to verify his claim.

Patrick Driscoll of 11 Wall street, Charlestown, pleading not guilty of possessing liquor and beer, was held in bail of $500 until Sept. 28. P. J. Driscoll, proprietor of a saloon at the corner of Cambridge street and Rutherford avenue, Charlestown, and his bartender, Edward Tobin, pleaded not guilty of having one quart of colored alcohol and one quart of alcohol. They were held in bail of $500 each for a hearing Sept. 21.

The senses of sight and smell had much to do with the prosecution of David Krasnow of Chelsea, charged with violation of the Volstead act, growing out of the discovery of a still at 295 Prospect stret, in that city. It is alleged the defendant was caught by the officers after a hot chase from the vicinity of where the still was found.

The officers testified they found a pair of overalls smelling strongly of moonshine in the building where the still was located, and a keen-eyed officer pointed to the color of mash on the garment, which is an exhibit in the case.

Mrs. Josephine Fugetano, who owns the building where the still was found, testified to letting the place to some man whose name she did not know, but who was not the defendant. The case was continued until Wednesday.

MISS OCKINGTON
announces her classes in
DANCING AND DEPORTMENT
Colonial Hall, Palmer Street
High School Class, Friday, Oct. 6th, 4 to 6 o'clock. Children's Advanced Class, Saturday, October 7th.
10 TO 12 O'CLOCK
Beginners' Class, 2.30 to 4.30 o'clock. Adult Class, Friday, Oct. 20, at 8.

Simple Way to Get Rid of Blacheads

There is one simple, safe and sure way that never fails to get rid of blackheads, that is to dissolve them. To do this get two ounces of calonite powder from any drug store—sprinkle a little on a hot, wet cloth—rub over the blackheads briskly—wash the parts and you will be surprised how the blackheads have disappeared. Big blackheads, little blackheads, no matter where they are, simply dissolve and disappear. Blackheads are simply a mixture of dust and dirt and secretions that form in the pores of the skin. The calonite powder and the water dissolve the blackheads so they wash right out, leaving the pores free and clean and inv their natural condition.—Adv.

OPENING OF FALL DANCING SEASON

The formal opening of the fall dancing season will take place tonight in Associate hall when an autumn party will be held under the auspices of Lowell council, 72, Knights of Columbus. The proceeds of this dance will be added to the building fund for the new home of the Knights on Dutton street.

The committee in charge have worked hard on the plans for this dance and guarantee that they will conduct a fine party. Associate hall has just been renovated and dancers will have an opportunity of enjoying themselves in a finely appointed dance hall. J. Eugene Mullin is the floor director and the music will be furnished by Miner-Doyle's Singing orchestra.

FRECKLES AND HIS FRIENDS

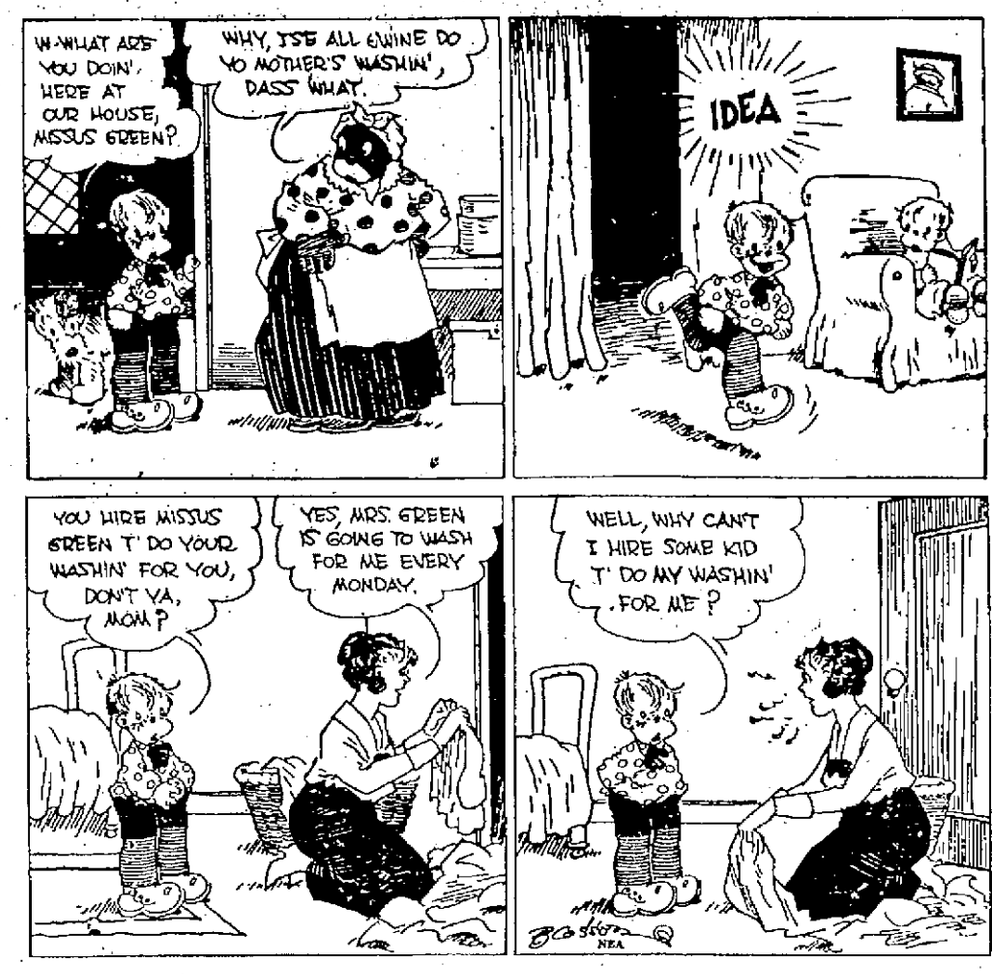

WRIGLEY'S

after every meal
adds a zest and helps digest.

One five cent package of Wrigley's contains a beneficial after dinner treat for the whole family.

It gives delight and keeps teeth white. It's a satisfying sweet.

Wrigley's is cleansing, cooling and soothing to mouth and throat.

Lasts long—costs little—does much.

Wrigley's is made clean and comes to you clean, wholesome and full of flavor in its wax wrapped package.

WRIGLEY'S P. K. is the new sugar-jacketed gum.

All Wrigley's benefits and an extra treat for your "sweet tooth."

Save the United Coupons

They are good for valuable premiums

C77

MOXIE
RETAIL DEALERS

Ask your Moxie Jobber by phone, letter, wire or personal interview, about the Moxie Display now on. Be sure to sign an Order C for the first representatve of an authorized Moxie Jobber who calls on you.

THE MOXIE COMPANY,
By F. M. Archer.

Moxieland,
Sept. 13, 1922.

Tom Sims Says

Talk about optimists, buggy makers will hold a convention.

A sailor tells us the girls are losing their sea legs.

Approaching prosperity seems to be perpetual motion.

Wall climbing was not a feature of Sing Sing's athletic meet.

The "unspeakable Turk" is doing quite a bit of speaking.

A brisk demand for ladies' silver fox coats is causing a serious house cat shortage.

Some think our coast line is three miles too far inland.

A rolling stone may gather no moss; but one gathered a Pennsylvania freight train.

Our idea of a girl marrying for money is she isn't worth it.

The gardener who planted fried potatoes has given up hope.

The cook book tells you how; but the bank tells you what.

A boy tells us he is afraid his school has enough coal.

It comes to him who waits; but don't be a dumb waiter.

Epidemic of baby stealing reported in Paris. Strange part is the babies are under 16.

"We have too many single men," says a minister. An old maid tells us there are even more than that.

The man worth while is the man who can smile while his daughter is practicing a song.

"America," says a statesman, "made the world what it is today." Always blaming America.

Doctors say 10 people in Trenton, N. J., who thought they ate some harmless mushrooms didn't.

At Pittsburg, Kan., wire says the sun popped corn in a field. It omits about cows thinking it was snow and freezing to death.

Blue-nosed shark bit a bather. The water is chilly.

Just to be the first, we say, "Do your Christmas shopping early."

ARM BROKEN IN HAZING STUNT

AUBURN, Me., Sept. 19.—Henry Morgan, Jr., the 14-year-old son of Mr. and Mrs. Henry Morgan of High street, received a broken arm in a hazing stunt at Edward Little high school yesterday morning. Several years ago it was the practice to haze incoming freshmen by throwing them down a very high and steep bank back of the school building.

The custom was prohibited a few years ago but was revived yesterday morning with bad results. The boy's mother says she shall endeavor to recover damages from the city for permitting the hazing.

WILL ADDRESS ENGINEERS' CLUB

John A. Stevens, consulting engineer of Lowell, recently returned from Egypt and Europe, will speak tonight before the Inst Engineers club in the Auditorium of the Engineers club, corner of Arlington street and Commonwealth avenue, Boston, of his recent trip abroad and especially regarding the large French power station at Gennevilliers, of which he made a special study through the courtesy of Colonel Ernest Mercier. Details of the French station, which is said to be the finest in Europe will be given on the screen.

Cuticura Soap
—Imparts—
The Velvet Touch
Soap, Ointment, Talcum 25c. everywhere. For samples address: Cuticura Laboratories, Dept. X, Malden, Mass.

OBSERVANCE OF THE JEWISH NEW YEAR

The observance of the Jewish New Year called Rosh Hashanah, will begin Friday evening, September 22, and will continue until sundown, Saturday evening, September 23. In observance of the feast, special services will be held in the local synagogs.

The Jewish New Year initiates the ceremonial calendar of the synagog and is interpreted in a purely spiritual sense. This holiday is regarded by the Jews as one of the two most significant holy days in their religion, ranking with the Day of Atonement, which falls due ten days later, in sublimity of concept and significance of intent.

Unlike the secular New York, which is designated to mark time, Rosh Hashanah is an occasion for each member of the fellowship of Israel to put himself in harmony with God and fill his soul with new and better resolves for guidance in the future.

Unlike the secular New Year, Year marks the anniversary of the creation of the world and consequently this is supposed to be the 5683rd year since the world was created. Of greater importance is the intent of the legend, which was to stress the significance of the day as marking the anniversary of all humanity.

Aside from attending solemn services in the synagog, the American Jewish people utilize the occasion to exchange greetings among friends and relatives, and by strengthening the bonds of fellowship, unite with them to serve one another and their fellow citizens in love and justice.

DEMOLISH HUGE PLANT AT HOG ISLAND

PHILADELPHIA, Sept. 19.—Hog Island, where rose the shipbuilding industry during the war which gave the United States renewed prestige in the maritime world, soon will be the flat field it wats before Uncle Sam invested $270,000,000 there. But the 945 acres will be habitable, as sanitary engineers have made it so.

Where once an army of 36,000 men were building high-class vessels at record-breaking speed, there now is a detail of 50 men armed with oxy-acetylene torches and other instruments with which the demolition of the gigantic ways and other equipment is being wrought. The work of dismantling the mammoth machinery of war is progressing at a rapid pace.

The government's attempt to dispose of the plant by auction, having brought only low bids, it was decided to sell it piecemeal. Ponderous as is much of the equipment, the government's investment at Hog Island represents nearly everything that man requires.

BEECHAM'S PILLS
Sweeten the Stomach

In the words of J. T. Eason, the government's agent in charge of the sale, "everything except airplanes, plands and oil paintings." Nearly every day auction sales are held to dispose of them, ranging from household furniture to steel in 100,000-ton lots. It is estimated that by the time the sale closes, Dec. 1, $25,000,000,000 will have been realized on steel and equipment alone. One of the recent large purchases made at the yard was by a New York steel brokerage house, which bought 105,000 tons of steel.

Twenty-five of the 50 huge ways, representing high engineering skill, are already down, and the general appearance of the yard today is that of a tornado-swept place. It is expected that some large manufacturing or storage plant will be erected on Hog Island after the government has cleared it off.

Children Cry for Fletcher's

CASTORIA

The Kind You Have Always Bought has borne the signature of Chas. H. Fletcher on the wrapper for over 30 years just to protect the coming generations. Do not be deceived. All Counterfeits, Imitations and "Just-as-good" are but experiments that endanger the health of Children—Experience against Experiment.

Never attempt to relieve your baby with a remedy that you would use for yourself.

What is CASTORIA

Castoria is a harmless substitute for Castor Oil, Paregoric, Drops and Soothing Syrups. It contains neither Opium, Morphine nor other narcotic substance. For more than thirty years it has been in constant use for the relief of Constipation, Flatulency, Wind Colic and Diarrhoea; allaying Feverishness arising therefrom, and by regulating the Stomach and Bowels, aids the assimilation of Food; giving healthy and natural sleep. The Children's Comfort—The Mother's Friend.

Bears the Signature of
Chas. H. Fletcher.

In Use For Over 30 Years
THE CENTAUR COMPANY, NEW YORK CITY.

FIRST ANNIVERSARY SALE

We Are Going to Celebrate This Big Event by Offering the Greatest Roofing and Paint Bargains Ever Made in Lowell.

SALE ENDS SEPTEMBER 23

MULTI-SHINGLES
Guaranteed 10 years, red or green, first quality. Value $6.25. **$5.65** Square

GENASCO STRIP SHINGLES
Colors—Red, green or blue-black. Seal-bac shingle; first quality. Value $6.50.
$6.04 Square

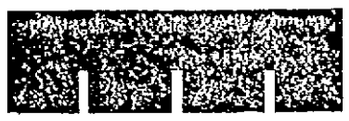

Rex Strip Shingles
Red, green or black. First quality. Value $6.25.
$5.79 Square

Certain-Teed HOUSE PAINT
Offer protective and decorative value, covering capacity 300 to 350 square feet per gallon, to coats, all colors; value $3.50 gal.
$3.10 Gal.

STORMTIGHT
For That Leaky Roof
$2.00 Gal.

A High Grade Interior VARNISH
For General Use
$3.70 Gal.
$1.25 Qt.

CERTAIN-TEED FLAT WALL PAINT
All delicate shades.
98c Qt.

CERTAIN-TEED FLOOR VARNISH
For use on interior floors.
$3.70 Gal.

REX STEADFAST ROLL ROOFING
8-ply only.
$2.35 Roll

TOMAHAWK ROLL ROOFING
1-ply, without nails or cement, roll.... **99c**
2-ply, with nails and cement, roll **$1.49**
3-ply, with nails and cement, roll **$1.98**

ENAMELIFE—A perfect finish enamel.
$4.95 Gal.

PORCH and DECK PAINT—For outside purposes.
98c Qt.

MERRIMACK ROLL ROOFING
1-ply, per roll **$1.75**
2-ply, per roll **$2.25**

BARN, BRIDGE and ROOF PAINT—For outdoor purposes (red).
$2.00 Gal.

REX SLATE SURFACE
Red or green. Guaranteed 10 years.
$2.39 Roll

FLOOR PAINT—For use on interior floors, stairs, etc.
85c Qt.

PHOENIX ROLL ROOFING—3-ply only. Guaranteed 10 years. Value $3.25 per roll.
$2.98 Roll

LINOLEUM VARNISH—Brightens the surface.
$1.20 Qt.

ARTHUR J. ROUX

147 MARKET STREET Tel. 4115-W Free Auto Delivery

STANDINGS

AMERICAN LEAGUE STANDING

	Won	Lost	P.C.
New York	88	56	61.1
St. Louis	87	58	60.0
Detroit	77	68	52.8
Chicago	73	72	50.3
Cleveland	71	73	49.3
Washington	63	78	44.7
Philadelphia	59	83	41.6
Boston	57	86	39.8

YESTERDAY'S RESULTS

Chicago 7, Boston 0.
Detroit 11, Washington 5.
New York 3, St. Louis 2.
Philadelphia 4, Cleveland 3.

GAMES TOMORROW

Boston at Cleveland.
New York at Detroit.
Philadelphia at Chicago.
Washington at St. Louis.

NATIONAL LEAGUE STANDING

	Won	Lost	P.C.
New York	85	56	61.0
Pittsburgh	81	62	56.6
St. Louis	78	63	55.3
Cincinnati	77	66	53.9
Chicago	75	66	53.2
Brooklyn	69	73	48.6
Philadelphia	61	88	36.7
Boston	47	91	34.1

YESTERDAY'S RESULTS

St. Louis 6, Boston 4.
Pittsburgh 11, Philadelphia 3.
Philadelphia 5, Pittsburgh 2.
Chicago 4, Brooklyn 3.
New York 7, Cincinnati 2.

GAMES TOMORROW

Cincinnati at Boston.
Pittsburgh at New York.
St. Louis at Brooklyn.
Chicago at Philadelphia.

SARAZEN AND HENDRY WINNERS IN EXHIBITION GOLF PLAY

National Open Championship Gives Great Demonstration of Skill at Longmeadow Country Club—John Cowan Pushes Champion to 19 Hole Before Losing Medal Play—Match Ends One Up

Lowell's golf fans were treated to the last big exhibition match of the season yesterday at the Longmeadow Country club and memories of a national champion and his fighting qualities will be carried through the winter to be debated around the festive fireside and at all cold weather gatherings where golfers are wont to assemble. The name of Gene Sarazen, youthful phenom from the smoky city of Pittsburgh, has been plastered on front pages and sport pages of papers throughout the country for the past two months. It was this 21 year old youngster that won the national open championship and almost over night hopped from obscurity to plumb center in the calcium glare. Yesterday local people got a good line on his game and agree with others on the good things said about him.

To fill out a foursome, Jim Hendry of the Nashua C. C. was teamed with the champion in an 18-hole best ball match against John Cowan of Oakley C. C. and red-headed Tom Mahan of the Island C. C. of Haverhill. A $50 prize for the best medal play was an incentive for the golfers to shoot at throughout the 18 holes. The match developed two distinct battles. It was the Sarazen-Hendry combination fighting against the Cowan-Mahan duo for best ball and a battle between Sarazen and Cowan for best score. At the end of the 18 holes the match was flat and singularly enough Sarazen and Cowan were tied in the number of strokes. On the extra hole the champion showed his class by taking the hole with a great exhibition of skill, giving his side one up and himself the half-century.

Crowd of 500

The crowd of 500 appreciated every move of these four stellar players and followed them faithfully from tee to hole all the way. It is seldom if ever that a crowd has been handled better. The club officials were right on the job, but their task was made easy by the crowd which took it upon itself to obey the unwritten laws of the golf course. William H. Purcell was official announcer and his work could not have been improved upon. F. F. Meloy, chairman of the tournament committee, was in charge of all arrangements and he must have worked hard from the results obtained. Even the banquet served to the players last night at Cole's inn was a great success. Speaking took up the major part of the banquet program and Sarazen's sketch of how he worked his way to the title was worth hearing. Thomas McNamara of New York was referee of the match and had little to do but hold the flag.

No records were broken in the match and the course mark of 71 made by Hendry a few weeks ago was never in danger. Sarazen and Cowan played pretty steady golf. Hendry was brilliant at times and outdrove the others at nearly every hole. He had poor luck with his putts and seemed to deserve better breaks. Mahan was not on his game, although at times he showed those who had never seen him play before, that he knew golf from nearly every angle, although he was unable to execute his shots as he wished.

The Longmeadow course is considered very tricky and yesterday the greens seemed to take special delight in giving the putters tough rolls. But if everything ran true to form, much of the excitement would have been eliminated as the game would have been too mechanical.

For the 18 holes Sarazen and Cowan turned in 74 each. Hendry amassed 81 and Mahan 83. Sarazen was 36 going out while Cowan was 37. Sarazen came in with a 38 while Cowan clicked off a 37.

To aid the crowd in getting a good view of the affair, number eight hole was played first. Then came number nine while the third hole was number one, and so on, up to seven.

Four perfect drives were made on the first hole. Sarazen was out front and made the hole with a five. Cowan made a neat approach and holed out in four. The others were five each. On the second Hendry had the best ball on the drive, while Sarazen was out to the left near the hill. The other two were right on the fairway. Cowan holed out a pretty 12-foot putt for a three, Sarazen took five and Hendry and Mahan fours. This made Cowan and Mahan two up.

On the third Sarazen had the best ball on the drive with Cowan away. All were in the fairway. On the second Sarazen was the only one on, about 12 feet from the pin, using a terrific mashie with plenty of backspin. Cowan made a fine approach and halved the hole with a four.

Sarazen and Cowan stayed on in the fourth, while Mahan was short. Sarazen missed a two by inches. He took a three while the others got fours and the leaders were cut to one up.

On the fifth Sarazen and Mahan took fours, while Hendry and Cowan got fives, the hole being halved. All hooked on the approach. Mahan nearly beat the field with a 20-foot putt but his ball rimmed the cup and he was out of luck. He took four and the others threes.

Hendry had the best ball on the six drive. All were on in two, under a blanket, but all missed cup. Cowan took a four and the others fives. On No. 7 Hendry and Sarazen were on in one. Mahan was off to the left and Cowan a bit short. Cowan's 25-foot approach fell an inch short of the hole. Mahan took four and the others threes.

Hendry Short

On the eighth Hendry went 10 feet short of the green with a fine drive. On his second Sarazen laid the ball within eight feet of the cup and got a birdie three. Cowan also just missed a three by a mean roll. This cut Cowan and Mahan down to one up.

Sarazen had the best ball on the ninth, Mahan made the first poor drive of the match, topping his ball. Hendry's second was a peach, it being one of the best shots of the match. All used brassies on the second, but none reached the carpet. Sarazen got a birdie four with an 18-foot putt and squared the match at the turn.

Coming in Hendry was on the green in two, using a mashie-iron for a great shot. Mahan was away out on his second. Sarazen and Hendry took fours, Cowan got a five and Mahan a six. Sarazen and partner were one up. Sarazen and Cowan halved the next hole with fours, Hendry got in trouble and took six while Mahan got a five.

On the next hole Sarazen got the best drive lay. Mahan made a swell approach and managed to get fours with the rest.

On the third all were on in one, but Sarazen fell down and took a four. Hendry saved the hole by taking a three with Cowan and Mahan. On the fifth Mahan got the best second and was 10 feet from the pin. All but Hendry were on the green. Mahan had a chance to even the match but missed a 16-feet putt. The hole was halved.

Hendry was best ball on the sixth drive. Sarazen was in rough. Cowan went on pretty in the second and was the only one on. Sarazen made a poor approach and banged his club on the ground a la Bobby Jones of Atlanta. Cowan had a great chance to square the match. With one stroke on the others he tried to hole out a long put and then missed. He then missed a two-footer with the result his five was no better than Sarazen's and Hendry's.

Cowan Squares Match

Cowan came through on the next hole and "flatted" the match. He was best ball on the drive. Mahan sliced. He sunk a pretty one for a three, while the others got fours. Cowan got the best lay on the eighth, but Sarazen made a pretty approach and halved the hole with a four.

On the ninth all got good lays with Cowan a bit out front. All used brassies but Sarazen, who played an iron. Cowan used a mashie-niblick and went on prettily but Sarazen again halved the hole with a 15-feet putt.

On the extra hole Cowan outdrove the others by 35 yards. Mahan and Hendry were away off the course. Sarazen made the best shot of the match after flubbing his drive and going short.

He used a brassie and landed within two feet of the pin. Cowan's approach was shot but he made a gallant try to hole out. He missed by inches and Sarazen clinched the match and the $50 by sinking his four.

The cards:

Sarazen—
Out ..... 5 5 4 3 4 5 3 3 4—36
In ..... 4 4 4 4 4 5 4 4 5—38—74

Hendry—
Out ..... 5 4 5 4 5 5 3 4 6—40
In ..... 4 6 4 3 5 5 4 5 5—41—81

Cowan—
Out ..... 4 3 4 4 5 4 3 4 6—37
In ..... 5 4 4 3 4 5 3 4 5—37—74

Mahan—
Out ..... 5 4 5 4 4 5 4 4 6—41
In ..... 5 5 4 3 4 5 4 5 6—43—84

AMATEUR BASEBALL

The Lakeview girls defeated the Twinkler girls in a baseball game last Saturday afternoon by the score of 36 to 21. The lineup of the winning team was: Madeline Higgins c, Rose O'Neil p, Lena Martin 1b, Ora Loiselle 2b, Rose Martin (captain) 3b, Jeanette Loiselle lf and Rose Cox rf.

The second and final game of the Rambler-Carlisle series came to an end yesterday afternoon when the Ramblers won the deciding contest, 14 to 12. Gleason, Finneral and Vaughan starred for the victors and Mello for the losers. The Ramblers will play their last game of the season next Sunday against the Unity A. C. on the South common.

The Pawtucket Blues and the Billerica town team played to a 9-9 tie score last Sunday. It was an exciting game with both sides doing some heavy hitting. Gregg of the Blues was responsible for the tying run.

The St. Joseph's Cadets baseball team will hold an important meeting next Friday night. All members are urged to attend.

The Emerald Seconds, whose season closed recently, won 37 games and lost but 8 for an average of .822. It was previously stated that the Seconds had won 26 and lost 7 games. This should have been made to read that pitcher Shannahan won 26 games during the season. The eight games lost were ones which Shannahan did not pitch.

WINNERS ARE GUESTS OF LOSERS

A sales contest between two teams of A. & P. stores managers of Lowell and vicinity wound up pleasantly at Cole's Inn last night, when the winners, under the leadership of E. H. Whittier, were treated to supper by the losers under J. E. Burke. E. F. Perkins, assistant superintendent of the Lowell division, presided as neutral toastmaster. Among the guests of the evening were J. S. Saxon, general superintendent of the New England district and James McConnell, another official of the same district. There was an entertainment by Eddie Donohue, Charles J. Keyes and George "Babe" Rogers. The committee in charge consisted of J. E. Burke and A. J. Lambert.

Size of Park May Count in World Series of 1922

HORNSBY AND WILLIAMS

BY BILLY EVANS

The World Series will be with us soon.

It will be played either in St. Louis or New York, or possibly both places, unless present indications fail.

What part does a ball park's size play in a short series of seven games?

That is rather an interesting question, if the series is to be staged in St. Louis or New York both.

It is well known that the Polo Grounds in New York and Sportsman's Park in St. Louis have a curtailed playing field. Lazy fly balls that would be easy outs on many major league parks drop into the stands in New York and St. Louis for rather tainted home runs.

The short playing field at the Polo Grounds did not play a part in the outcome of the 1921 series. However, it has played a prominent part in other world series staged there.

Not so many years ago a two or three-run lead in a World Series would have been considered a commanding margin to work on. With a lively ball and a short fence, a four-run lead doesn't mean a thing in a modern major league game. It can be wiped out in a jiffy.

A majority of the home runs made by the St. Louis players have been accumulated on their own grounds. The short right field fence in St. Louis has been a great target for Ken Williams of the Browns.

Rogers Hornsby of the Cardinals, a right-handed hitter, also has dropped many a ball into the right field section. Incidentally, Hornsby has shot a number into the left field stands, which are a bit farther away.

If Williams and Hornsby had been as successful in their home-run hitting on foreign grounds as at home they would now be close on the heels of Babe Ruth's record of 69 home runs.

I have seen any number of games at the Polo Grounds and Sportsmans Park turned into defeats after they seemed like certain victories because of the limited playing space. An error, a base on balls and then a lazy home-run fly often wipes out a three-run lead gained through much effort.

It is to be regretted that all the major league parks do not have plenty of playing territory. Curtailed space takes the premium out of home-run hitting, and handicaps the brilliant fielder from turning many a home run into an out.

CAPTURES BIG FUTURITY

Brandywine Upsets the Dope at Columbus Grand Circuit Meet

COLUMBUS, O., Sept. 19.—The Kentucky bred and Wisconsin owned filly Brandywine, owned by H. Schlesinger of Milwaukee and driven by Fred Edman, upset all the dope at the opening of the Grand Circuit meeting at the Driving park yesterday, by winning the junior division of the Horse Review futurity. Incidentally she defeated two youngsters which, until yesterday, had not tasted defeat, Jane Revere and Thompson Dillon, the latter the heavily played favorite.

The race was not the contest expected, due to lack of form of Jane Revere and the unsteadiness of Thompson Dillon, breaks in the first and third heats robbing the Philadelphia colt of victory. The judges took action in the final race of the day, removing a driver in the 2:18 pace, the substitution working as the officials figured it would.

After an interval of five weeks the Grand Circuit followers were able to buy auction pools again yesterday. Thompson Dillon $200, Jane Revere $115, Lord Ellerslie $55 and the field $30 was the selling on the colt race. Thompson Dillon broke on the first turn in the first heat and Brandywine came from behind and beat Lord Ellerslie in a close finish. In the second, Thompson Dillon led all the way, Jane Revere racing him to the three quarters and breaking. Thompson Dillon broke soon after the start in the final heat. Jane Revere set the pace, but Brandywine came fast in the stretch and won.

The Cooper entry, Peter Henley and Charley Sweet, was a $100 to $8 choice over the field for the 2:08 pacing stakes. Peter Henley broke in the first heat and D. W. Maloney won, but in the next two Stokes got the colt away flying and he made every post a winning one, being eased up at the finish each time.

The Brook Farm mare, Worthy Mary, was favored for the 2:11 trot. She was nosed out by Justissima in the first heat, but in the next two led all the way. Russell Dingale won the first heat of the 2:18 pace and after he lost the second heat the judges removed Erskine and substituted John Thomas, who took the gelding into second place to the stretch, then won handily. Thomas was awarded $100 for driving and decision in the case of Erskine reserved.

The officials in the stand were F. E. Stone, starter and associate judge, E. W. Swisher and Chester Stands, judges.

"EDDIE" CORRECTS FALSE IMPRESSION

"Eddie" Gath, the popular second sacker of the Broadways in the Twilight league and winner of Frank Ricard's popularity contest for 1922 informs us that a report is being circulated throughout the city that he is working as a strike-breaker at the Massachusetts Cotton mill. "Eddie" wishes his friends to know that he is not and never was employed at the Massachusetts mills, and that, at present, he is working for the Spalding Shoe company.

STAR YACHT CHAMPIONSHIP

NEW YORK, Sept. 19.—The second of the series of three races for the national star yacht championship will be held this afternoon off Execution Light, Long Island sound. Taurus, representing the western Long Island sound star fleet, and holder of the national title, captured the first race yesterday from five rival craft.

MAYFLOWER DESIGNER ASKS RECONSIDERATION

HALIFAX, N. S., Sept. 19.—W. Starling Burgess, designer of the American fishing schooner Mayflower, again declared by the Nova Scotia trustees ineligible for the international fisherman's race, was here today to try and overcome the objections to the vessel.

Prepared to go before the board to argue reconsideration of the question Mr. Burgess said her plans would show her to be in the fisherman class.

The finding of the trustees centered about the Mayflower's rigging, which they termed freakish and the schooner's carrying capacity, held to be less than that of other fishing vessels, the designer said, adding that both points should be disposed of quickly. The objection to rigging, he explained would be met by an offer to make any changes that the board deemed essential to qualify the Mayflower. As to the carrying capacity, the designer said he had no doubt of his ability to convince the board that the Mayflower met all requirements of the deed of gift in this respect.

MIKE O'DOWD MEETS DAVE ROSENBERG

NEW YORK, Sept. 19.—Mike O'Dowd of St. Paul, former middleweight boxing champion, and Dave Rosenberg, of Brooklyn, recognized as world's titleholder in New York state, will meet in a 15-round contest tonight at Ebbets field.

Several days ago Chairman William Muldoon of the New York state Athletic commission was quoted as saying he would bar O'Dowd from the match on the ground that the St. Paul battler was not a fit opponent for Rosenberg but this attitude later was reversed.

SPORTS OF ALL SORTS

Newport Johnny Brown, the hard hitting featherweight, who has created a sensation by his high class work in all parts of New England during the past season, is in great form for his bout here on Thursday night with Freddie Williams, the former Pacific coast champ.

Brown was to have fought "Red Cap" Wilson in a big open air show at Portland Saturday afternoon, but the show was called off. Jack Dempsey, heavyweight champion of the world, had been secured to referee the bout, but he found it impossible to keep his engagement and wired Promoter De Rice of the fact on Friday night. Hence the show was postponed until a later date.

Brown was trained to the minute for the bout and consequently the few extra days of careful gymnasium work will keep him on edge for his coming set-to.

Williams has never been seen in a local ring, but he comes here very highly recommended. He points to a decision over Danny Edwards in the west and only recently won the verdict over Willie Corbett and Bert Jones in the east. Corbett fought Brown here last season and he gave the Newport boy quite a battle. Hence on the strength of the showing of both against Corbett the indications point to a fine bout.

The others bouts on Thursday night's card call for three eight-round events. Young Martin Flaherty will meet Billy Brewster of Lynn; Jimmy Demas of Lowell will tackle Johnny Sunday of Troy, N. Y., and Lefty Williams will exchange wallops with Danny Murphy of Lawrence.

Young Tansey, of Roxbury, who is said to be the best looking lightweight prospect in New England, is laid up with a slight injury that will keep him out of the game for a couple of weeks. Upon his recovery he will launch a campaign for the New England lightweight title.

Promoter Dodge has received word from the boxing commission to remove his first row of ringside seats back six feet. This is due to the action of a spectator here the other night in jumping into the ring to take a swat at South Boston Johnny Downes.

Bobby Josephs, former New England featherweight champion, is now under the management of J. R. Basco of Baltimore, Ohio.

Manager Louis Lord and his Highland Daylights, each and every one, deserve the congratulations of all local fans, for the decisive manner in which they cleaned up their Lawrence rivals and brought the Merrimack valley championship to the Spindle city. The Daylights played fast, clean baseball all season and in the big series showed their superiority over their Lawrence rivals in a most impressive manner. Lord's boys have certainly demonstrated real championship form all the way and Lowell should be and is proud of them.

The announcement that Lowell has been awarded a franchise in the newly formed National Roller polo league, will be pleasing news to the many local followers of the game. Polo is a great sport, when teams are fairly evenly matched. It is the intention of all magnates in the circuit to bring about such a condition and hence all along the line predictions of a most successful season are being made.

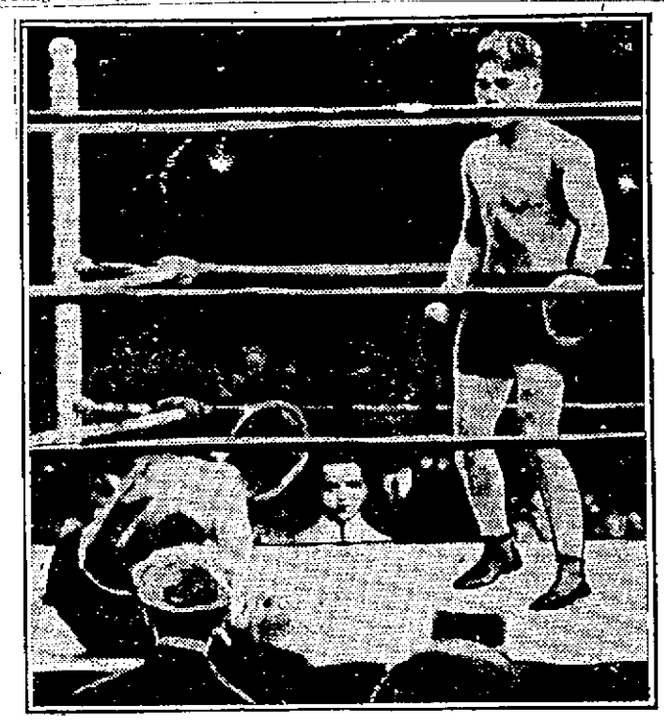

WHEN VILLA BEAT BUFF

This shows the moment when the flyweight title passed from Johnny Buff of Jersey City to Pancho Villa, Filipino fighter. In the eleventh round of a fight at Brooklyn, in which Buff was hopelessly outclassed, his manager tossed a towel into the ring in the eleventh round, just after this knockdown, to save Buff from a knockout.

World Series Comparisons of Probable Contenders—Pitching

By BILLY EVANS

NEW YORK AMERICANS

BUSH—Has had one of the best years of his career. The invention of what he calls the fork ball enabled him to do a great comeback. The fork ball breaks much after the manner of the spitter. Still has great speed, but resorts to it only occasionally. Has a good curve and excellent change of pace. Fields his position well. For a pitcher is a fine batsman.

SHAWKEYM—After having just a so-so year in 1921, and failing in the series, Shawkey has had a big season in 1922. Uses a fast ball which has a good hop on it. Also mixes in a curve and slow ball. Is a good fielder and a pretty fair batsman.

MAYS—The breaks have been against Mays, the Yankees ace of 1921. Still has his old-time stuff, but has trouble winning. Yankees have done little hitting behind him this year. With his peculiar underhand delivery he is always a serious menace to a club that has never hit against him.

HOYT—The hero of the 1921 series has met with uncertain going this year. Like Mays, the breaks have not favored him. Hoyt has everything, including "guts," and is a tough foeman for any club to face.

JONES—One of the game's best pitchers, who has had a very ordinary season with the Yankees. Possesses all his old-time stuff, yet has not been a very healthy winner. No pitcher knows the art of pitching better than Jones. Lack of confidence in his ability, due to many unexpected reverses, has been his chief failing.

Bush, Shawkey, Hoyt, Mays and Jones are all right handers.

NEW YORK GIANTS

NEHF—One of the best southpaws in the game. Has good stuff and a thorough knowledge of how to pitch. Fields his position well. Is a hard man to beat, particularly for a club that has a number of left-handed hitters in its lineup. Is the pitching ace of McGraw's staff.

BARNES—When in form Barnes is one of the best right handers in the business. Seems to pitch in spurts. Was easily the pitching sensation of the series last fall. Showed me a curve that was a wonder. In 15 innings he pitched against the Yankees he fanned 17 men. Has met with only ordinary success this year.

McQUILLAN—McGraw, when he saw his pitching staff faltering, secured McQuillan in a trade with Boston. McQuillan's bet is a curve ball that he keeps at the knee. When he has control he is a hard man to beat. Compelled to groove the ball he is not so successful. McQuillan is a right hander.

SCOTT—McGraw resurrected Scott after Cincinnati had let him out, figuring his arm was gone. Scott, a dark horse, may prove to be another Barnes if the Giants get into the series. Scott is a right hander.

RYAN—The work of Ryan has done much to overcome the defection of Douglas. Ryan is a right hander and he has just arrived as a regular. Has good stuff.

ST. LOUIS AMERICANS

SHOCKER—The ace of the Browns staff is one of the greatest pitchers in the game. Shocker is a right hander. Has the right to use a spitball, but has everything else in his repertoire. Bubbles over with nerve and is a glutton for work. A pitcher of Shocker's great ability is capable of winning a World Series himself if he should get the breaks.

DAVIS—A right hander who is very, very good when good, and very bad when wild.

VAN GILDER—A right hander with a great fast ball and an excellent curve. Lack of a change of pace is his only failing.

PRUETT—A young left hander whose best bet is a peculiar fadeaway. He is poison to Babe Ruth. Has struck him out something like ten times this year.

WRIGHT—A mighty good right hander who mixes in a deceptive knuckle ball with good speed and a nice curve.

BAYNE—A left hander with a puzzling curve, who has been unable to win with any consistency.

KOLP—A right hander with good stuff, who always has excellent control. Uses his head as well as his arm.

As a staff the honors go to the New York Americans. Yet one great pitcher like Shocker has a chance to prove as valuable in a short series as five star pitchers. A World Series often produces the unusual in pitching.

BUTLER FOOTBALL TEAM ORGANIZES

The Butler Football team, last year's champion team of Lowell, met recently and elected Loucraft manager and Conway captain for the coming season.

The Butlers, who made such a creditable showing last year, are looking forward to a busy season and soon will be ready to meet all comers.

Manager Loucraft expects to put a fast, snappy team on the field and has secured some new material in "Johnny" Liston, a well known local athlete, and Rogers, formerly of Everett High school, for the backfield, Spencer, Sullivan and many other aspirants for the line.

This evening, there will be an important practice session and the following players are requested to be present at 6 o'clock: Conway, O'Hare, Britton, Rogers, Liston, F. Maguire, Armstrong, Mullen, Turner, B. McHugh, Sullivan, McArdle, McMahon, Donellan, Chase, Anderson, Trask, McCann, Loucraft, "Bud" Shea and Higgins. All others wishing a tryout report this evening with the above players at the Carter school playgrounds.

BERNIE WEFERS, SR., TO COACH RUTGERS

NEW BRUNSWICK, N. J., Sept. 19.—Bernie Wefers, Sr., veteran track coach of the New York Athletic club and holder of the world's records for 220 and 300 yard dashes, the former jointly with several others, has been engaged to coach track and field athletics at Rutgers college. Wefers succeeds Carl Anderson, who resigned last June.

WANDERER FOOTBALL TEAM

The Wanderer football team, which was one of the best teams in the state last year, winning and loosing one game, will again be represented on the gridiron this year. The incompleted schedule includes games with such aggregations as the Ruddyville A. A. of Newton, the Army and Navy team of Nashua, N. H., the Bull Dogs of Haverhill and the Beacons of Lynn.

WITT HERO OF YANKEE VICTORY

Pop Bottle Victim Drives Out Hit That Scores Winning Runs in Ninth Inning Rally

Yanks Now Game and a Half to the Good—Sisler Stopped

NEW YORK, Sept. 19.—Whitey Witt, victim of a pop bottle thrown from the bleachers in the first game of the crucial series between the New York and St. Louis Americans, was the hero of the Yankees' sensational ninth ining victory in the third contest. Witt's single drove McNally and Scott across with the runs that spelled defeat for the Browns, 3 to 2, and gave the Gothamites a margin of a game and a half as they started a series in Detroit today.

It was a heart-breaking defeat for Dixie Davis, who had outpitched Joe Bush of the Yankees, leading American league twirler, for eight innings, and a crushing blow to the pennant hopes of the Browns. Miss plays by McManus and Severeid at critical junctures in the eighth and ninth were factors in the St. Louis downfall.

George Sisler, the Browns' great first sacker, ended his consecutive hitting streak, failing to connect safely in four times at bat, against Bush, but now holds the modern mark of 41 games, one better than Ty Cobb's old record.

But while the Georgia peach was losing one laurel wreath to Sisler, he accumulated another by pounding out his 200th hit of the season as the Tigers trimmed Washington, 11 to 5. It was the eighth year of his career in which he had reached the two century mark and ties the major league record held by Willie Keeler of the old Baltimore Orioles.

The Giants, meanwhile, climbed another notch nearer the National league championship by taking the last game of the series from Cincinnati, 3 to 2, while Pittsburgh was breaking even with Philadelphia in a double header, winning the first, 11-3, but dropping the second, 5-2. The world champions face the Pirates at the Polo Grounds today, in the first of a three game series with a lead of six full games. They need to win but seven of their 13 remaining games to clinch the title, even if Pittsburgh captures all of its 11 contests.

Although driven from the box in the ninth, Eddie Rommel, Connie Mack's mound ace, twirled his second victory for the Athletics over Cleveland in three days, 4 to 3. Leverette of Chicago, blanked the Boston Red Sox, 7 to 0, in the other American league contest.

A five run rally in the fourth gave St. Louis five runs, enough to defeat the Boston Braves, 6 to 4, while Vance of Brooklyn, was beaten by Chicago 4 to 3, after having won five straight previously from the Cubs.

A pigeon can easily fly at the rate of 50 miles an hour when the wind is not against it.

WORLD'S SERIES OPENS IN NEW YORK OCT. 4

CHICAGO, Sept. 19.—The 1922 world's series baseball championship will open Oct. 4 in New York city, it was decided yesterday at a meeting of National and American league representatives. Last year's prices will prevail.

The arrangement for the opening game in New York was made on the assumption that the New York Giants will win the National league pennant.

Both New York clubs were represented at the meeting and the National league club won the toss to decide where the first game would be played. Should St. Louis win the American league championship the first game at St. Louis would be played Oct. 7.

The arrangements call for the opening game Wednesday, Oct. 4, to be known as National League day, when the Giants will be "at home" on the Polo grounds in New York, and the next day, Oct. 5—providing the New York Americans win the American league pennant—would be American league day, when the Yankees would be "at home" on the same grounds.

Provisions Made for Browns

If the St. Louis Americans win they would play in New York Oct. 4 and 5, and Friday, Oct. 6, would be travel day. Three games would be played in St. Louis, Oct. 7, 8 and 9.

Following the three games in St. Louis, Oct. 7, 8 and 9, should St. Louis win the American league pennant Tuesday, Oct. 10, would be travel day, and the sixth game of the series would be played in New York Oct. 11.

In case of a postponed game, the arrangements provided that such game should be played on the grounds where postponed prior to the games scheduled at another city.

Prices for seats do not include 10 per cent. federal tax. The New York prices, which it was announced prevailed last year at the New York series, which the Giants won from the Yankees, will be: For reserved seat boxes, $6; grandstand lower deck reserved, $5; grandstand upper deck reserved, $3; bleachers, $1. At St. Louis, reserved box seats would be $6; grandstand rereserved, $5; reserved right field pavilion, $4; reserved left field pavilion, $4; right field unreserved seats, $2; left field, unreserved, $1.

In case the series should run to a 3-to-3 tie, the deciding game would be played in New York Oct. 12, if St. Louis were one of the contenders.

To Appoint Umpires Later

Appointment of umpires will be made by the presidents of the National and American leagues. Such appointments will not be made, however, until the close of the season, it was announced.

Both National and American leagues and both New York clubs were represented at the meeting, in the office of K. M. Landis, baseball commissioner. Representatives of the St. Louis Americans failed to arrive, it was announced.

John A. Heydler, president of the National league; B. B. Johnson, president of the American league; Colonel Jacob Ruppert, one of the owners of the New York Americans; E. G. Barrow, business manager of the New York Americans, and James J. Tierney, secretary of the New York Nationals, were the principals at the meeting. Leslie O'Connor, secretary to Commissioner Landis, and William Harridge, secretary to President Johnson of the American league, also attended.

LOWELL HIGH SCHOOL FOOTBALL SQUAD

Coach "Jimmy" Liston of the Lowell high school football squad got his men down to serious business yesterday afternoon at Spalding park when he lined up the candidates for the first light scrimmage of the season. With the opening game of the schedule but a short time ahead, the coach is anxious to get in some real hard work, but is taking no chances with his men, lest they sustain injuries which might prevent actual participation in the early season encounters. The first 1922 game will be played with the ancient and respected rival, Nashua high, one week from Friday at Spalding park.

Coach Liston is somewhat handicapped this year with the lack of heavy line men. To date only eleven men have signified their intentions of trying for the various positions in the line and of these, Capt. McManmon is the only experienced player. To offset the anticipated light line, Lowell is counting on a speedy backfield and Coach Liston will endeavor to develop at least one open field runner. In the few practice sessions held thus far, the ends have shown sufficient speed in getting down under punts, and if practice makes perfect, the local team should do fairly well in this department.

The weather yesterday and today proved ideal for football and the coach made the most of it. This afternoon, the signals were given out and as the retention in memory of the same is always an important factor on the gridiron, the boys will be severely drilled in this respect. The real scrimmage will come Thursday afternoon when two teams will be lined up and given orders to go to it in all seriousness. Passing will be giving the maximum amount of attention, because Lowell, in view of the conspicuous absence of weight, will have to play more or less of an open game this coming season. Tackling and falling on the ball, recovering fumbles and punting will also come in for earnest consideration. The weeding out process of candidates will take on a different aspect this year. Instead of totally dropping the candidates from the eligible list, Coach Liston is contemplating the formation of a freshman squad for all freshman candidates who fail to make the varsity. This is following the example of the big colleges, an idea which has proved very beneficial in experiencing the Tyros.

The following is the list of candidates and the positions to which they aspire: Ends: Crowe, Lawton, Keohane, Haggerty, Clarke, Hilton, Curtin, Sheehan, Murphy, Chase, Matika, Kieree, Morrill, O'Brien, Nestor, Connolly, Ogaspian.

Linemen: Holt, O'Donnell, Taplan, Sullivan, Barron, Bryan, Vinal, Honan, Bailey, Judge, McManmon and Kaplan.

Backfield: Holmes, O'Day, Garrity, Hogan, Dean, Burke, Kennedy, Kevill, Calvin, Laurin, McInniss, Fitton, Sheehan, Brosnan, Kelley, Daley, and Holmes. Of the above mentioned players, there are but five veterans, McManmon, Sheehan, Hilton, Sullivan and Holmes.

OLYMPICS WIN BOWLING MATCH

The Olympics defeated the Crescent five in an exciting bowling match Saturday night, the winners taking two strings and the total. Sam Whitelock of the winners was the high man, with a single of 127 and a three string total of 319. Burns and Perrin of the Olympics rolled 315 and 312, respectively. For the Crescents Brown got the high total, 314, while Mason had the best single, 120. The totals:

Olympics—E. Burns 315, F. O'Brien 293, H. Perrin 312, A. Panton 292, S. Whitelock 319; total 1531.

Crescent Five—Grady 278, Mason 307, King 271, Eastman 285, Brown 314; total 1455.

RUSSIAN FAILS TO SWIM CHANNEL

DOVER, England, Sept. 19. (By the Associated Press.)—The Russian swimmer Indritsanov, failed in an attempt to swim the English channel. He started at midnight last night and was obliged to abandon it at 6 o'clock this morning owing to unfavorable conditions.

LEONARD TRAINS FOR BOUT WITH WHITE

NEW YORK, Sept. 19.—Benny Leonard, lightweight boxing champion, has begun strenuous training for his title contest with Charley White of Chicago, the night of Oct. 3 at Boyle's Thirty Acres, Jersey City, N. J.

Establishing headquarters at a local gymnasium, Leonard boxed 12 rounds with three sparring partners in his first stiff workout.

MOODY CLUB
CRESCENT RINK — THURSDAY
FREDDIE WILLIAMS vs. NEWPORT JOHNNY BROWN
Jimmy Demas vs. Johnny Sunday
Martin Flaherty vs. Billy Brewster
Lefty Williams vs. Danny Murphy
PRICES, $1.10, $2.00, $2.50

THROWN FROM HIS HORSE

Quincy A. Shaw, 2nd, Millionaire Sportsman, Recovering From Shock

NORWOOD, Sept. 19—Quincy A. Shaw, 2nd, millionaire and sportsman, was recovering today from shock sustained when he was thrown from his horse while playing polo with the Myopia Sea Gulls against the Dedham team yesterday. Mr. Shaw was dragged a considerable distance. He was carried to the home of W. Cameron Forbes, on whose field the match was being played. Hospital treatment was unnecessary, although it was thought at first that he had sustained concussion of the brain.

CHURCH ORGAN SEIZED AND SET ON FIRE

HENDERSON, Ky., Sept. 19.—The Christian church at Bordley, Union county, recently installed an organ after several months of wrangling among the congregation. Today a mass of smouldering embers was all that remained of the organ. It had been removed from the church, taken into the church yard, chopped to pieces and set on fire after coal oil had been poured over the pieces.

Reports reaching here were to the effect that a woman member of the congregation irritated because of the installation of the organ, had destroyed it.

Court action will be taken soon.

Nara, ancient Japanese city, is a classic center of Shinto worship, and was the first capital of Japan.

OPERATE MILL AT LOSS

Acadia Mill of Lawrence Running to Keep Organization Together

LAWRENCE, Sept. 19.—Notices have been posted in the Acadia mill to the effect that because of existing trade conditions the full production of the mill cannot be sold and that "such sales as we do make, are made at a loss and we are operating our mill in part for the purpose of keeping our organization together."

Because of this condition, the notice says, "we cannot at present employ a ful equipment, but "when improved conditions warrant it, we shall increase our output and offer employment to additional help, giving preference to former employes."

PADEREWSKI CANDIDATE FOR PRESIDENT

WARSAW, Sept. 19—(By the Associated Press) The presidential contest in Poland the coming November will apparently be between Marshal Joseph Pilsudski, the present chief of state, and Ignace J. Paderewski. The candidacy of Paderewski has been announced by the national democrats and the party of former Premier Skulski in disregard of the pianist's declaration that he has retired from politics.

The Pilsudski candidacy is sponsored by the peasant party, led by former Premier Witos and by the socialists.

Paderewski has several times recently reiterated his declaration that he had retired from politics. At last advices he was in Switzerland practising assiduously in preparation for his concert tour in the United States, to begin in November.

HEALTH MESSAGE TO THE WORLD

Take "Fruit-a-tives" and Make Yourself Well

"Fruit-a-tives", the marvellous medicine made from fruit juices and tonics, the most beneficial medicinal agent ever given to mankind.

Just as oranges, apples, figs and prunes, are nature's own medicine, so "Fruit-a-tives"—made from these fruit juices—but concentrated and intensified—is the greatest Stomach and Liver Medicine, the greatest Kidney and Bladder Medicine, the greatest Blood Purifier, the greatest remedy for Headaches, Constipation, and Indigestion, in the world.

50c a box, 6 for $2.50, trial size 25c. At dealers or from FRUIT-A-TIVES Limited, OGDENSBURG, N.Y.

INSPECT TRAINING SHIP

BOSTON, Sept. 19—Inspection by Gov. Cox and the board of commissioners of the Massachusetts Nautical school, was the order of the day abroad the training ship Nantucket today. The vessel, which recently returned from a 10,000 mile cruise, was at anchor in the harbor this forenoon, awaiting the arrival of the official party. Gov. Cox will also review the 29 cadets who will be graduated from the ship tomorrow.

Wrist watches are not a modern idea. Queen Elizabeth having been presented with one as far back as 1571.

Autumn Party
Auspices of
LOWELL COUNCIL, NO. 72 K. OF C.
FORMAL OPENING
ASSOCIATE HALL
(Renovated)
Miner-Doyle's Singing Orchestra
TONIGHT
TICKETS ..... 50¢
Tax paid.
In aid of the Genoa Club Building Fund

High School New Auditorium
MATINEE AND EVENING—TODAY
SOUSA AND HIS BAND
LIEUT-COMMANDER JOHN PHILIP SOUSA, CONDUCTOR
A NATIONAL INSTITUTION
30th year of the World's Greatest Musical Organization proven so by its record; its appeal is universal. This season the programs are more attractive than ever, containing the best music of America and Europe.
Seats on Sale at STEINERT'S, 130 Merrimack Street
PRICES: Matinee ..... $1.00 and $1.50
PRICES: Evening ..... $1.00, $1.50 and $2.00

MEMORIAL AUDITORIUM—OCT. 6
GALLI-CURCI
Ticket sale begins Saturday, Sept. 23, at Chalifoux's.
MAIL ORDERS ARE BEING FILLED NOW. Address and make checks payable to "Star Concert Series," Victrola Dept., Chalifoux's. Enclose self-addressed stamped envelopes.
Tickets—$1.00, $1.50, $2.00, $2.50, $3.00, and 10% War Tax

STRAND
ALL THIS WEEK
The Storm
A Great Play!
A Greater Picture!
House Peters and All Star Cast.
GLADYS WALTON in "TOP O' THE MORNING"
Lupino Lane in "The Reporter"

New Jewel Theatre
LAST TIMES TODAY
RODOLPH VALENTINO in "THE WONDERFUL LOVER"
His biggest production

Royal Theatre Today
PAULINE FREDERICK
WILLIAM RUSSELL

Rialto
1 to 10 P. M. All Seats 10¢
— TODAY —
"HOOT" GIBSON
— IN —
"The Loaded Door"
"IN THE DAYS OF BUFFALO BILL"
"Ned's Busted Romance"
"Kiss and Make Up"
Coming Wednesday
"MOTHER O'MINE"

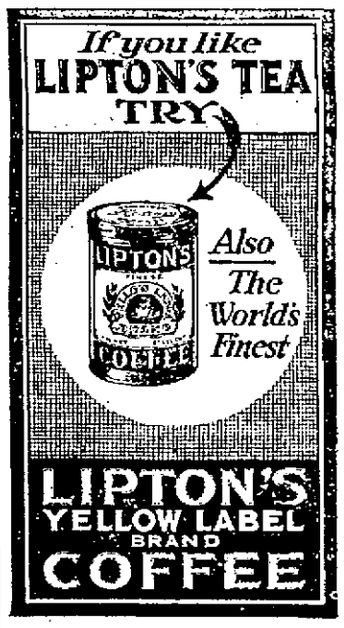

B. F. Keith's THEATRE
Twice Daily—2-8 P. M.—Phone 28
Royal Venetian Five
Splendid Italian Musical Organization
WILL MAHONEY
"Why Be Serious?"
Marshall Montgomery
World's Greatest Ventriloquist
BRONSON & EDWARDS
JESS LIBONATI
MASON & GWYNNE
SULTAN
Pathe News—Topics of the Day
Aesop's Fables

Merrimack Sq. Theatre
— TODAY —
"THE VALLEY OF SILENT MEN"
James Oliver Curwood's Story
With ALMA RUBENS
KATHERINE MacDONALD
In "THE BEAUTIFUL LIAR"
Thursday—GLORIA SWANSON in "HER GILDED CAGE"

CROWN THEATRE
—Today—
POLA NEGRI in "THE DEVIL'S PAWN"
BUCK JONES in "RIDING WITH DEATH"
And Other Attractions

"You Can Do It Better With Gas"

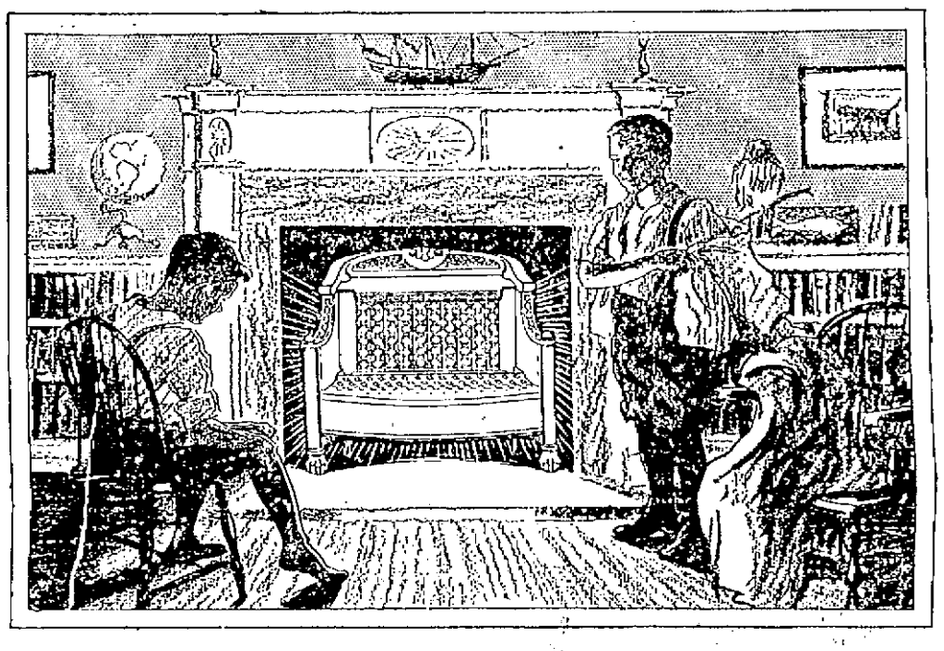

Cold Weather Is Here—There's No Coal

Clipped from Monday's Boston Post

NO HARD COAL TO BE FOUND

The chill weather of last night and the night before has made Bostonians wonder when they will get their winter coal. Not a ton of anthracite coal has reached the city since the strike, and none is on the way. According to the best information obtainable, it was not known just when Boston would get its allotment.

Soft coal is coming in every day and there is plenty of it, but the lack of anthracite is appalling in view of the approach of cold weather.

Our warning about lack of coal bore fruit yesterday—all day long our sales force was busy selling Gas Appliances. The most popular was

The HUMPHREY Radiantfire

We may just as well look facts in the face. The Coal Bin is empty and it's going to remain empty. The statement quoted from yesterday's Boston Post gives the true situation.

You Can Heat Any Size Room With a Radiantfire

The Perfected Gas Fire That Gives You Amazing Warmth at Low Cost. Do not wait until the cold causes illness. You must have heat in your home, in at least one or two rooms. The Humphrey Radiantfire was made specially to fill this need.

No. 60—Apartment Type

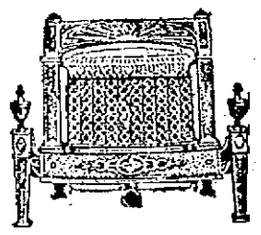
No. 102—For the Fireplace

They come in Various Styles and Sizes. Why not let a salesman call and tell you what would best suit in your particular case?

Lowell Gas Light Company
APPLIANCE STORE
73 MERRIMACK STREET

"You Can Do It Better With Gas"

PRES. SMITH OF N. Y. CENTRAL IN CLEVELAND

NEW YORK, Sept. 19.—President A. H. Smith of the New York Central Lines, with whom Bert M. Jewell, head of the striking shopmen of the country, expected to confer today, is in Cleveland and will not return until the latter part of the week, it was said at the road's offices.

Mr. Smith will go from Cleveland to Chicago. Mr. Jewell, it was said, has not asked other New York Central officials for a conference.

The leader of the strikers was asked to come here when representatives of the shopmen failed to reach a settlement with the New York Central Lines on the basis of the Willard-Jewell agreement made at Baltimore.

WOMAN IN COURT FOR STRIKING EX-PUGILIST

SOMERSWORTH, N. H., Sept. 19.—The continued case against Mrs. Samuel McDaniel, aged 60, charged with assaulting Joseph Nadeau, a former pugilist, now employed by the Great Falls Mfg. Co., was disposed of in the municipal court yesterday. Mrs. McDaniel changed her former plea of not guilty to that of nolo. Solicitor Wells informed the court that Nadeau did not wish to have Mrs. McDaniel punished, but desired such action taken as would "keep her within bounds."

Nadeau testified that in an argument over his return to work as a strikebreaker and his alleged trespassing on her land, Mrs. McDaniel struck him on the face. Judge Stevens reprimanded her for her "unladylike act" and warned her that he would not again be so lenient. He continued the case for sentence.

FUTURE OF PROHIBITION IN U. S. INVOLVED

BOSTON, Sept. 19.—The future of prohibition in the United States is involved in the disposition of the liquor question in other countries, said Dr. Ernest H. Cherrington, general secretary of the World League Against Alcholism, in addressing the New England conference of Anti-Saloon league Workers today.

"We can use the mop along the border for the next 100 years, or by proper assistance and co-operation with the moral forces of these other countries help turn the spigot off on the other," Mr. Cherrington said.

RECOUNT IN THE 14TH REP. DISTRICT

A recount of wards 1 and 2 in the 14th district shows that Patrick F. Nestor, unsuccessful candidate, who sought the democratic nomination for representative from the district has made a net gain of 19 votes. He was defeated by Owen E. Brennen by 50 votes. The recount, petitioned for by Mr. Nestor was started this morning as the Berard recount was finished last night after an all-day session.

The recount in the 15th district, petitioned for by Adelard Berard, defeated for the republican representative's nomination from the 15th district, showed that Fred O. Lewis gained 20 votes over Mr. Berard. When the original votes were counted the reports showed that Mr. Lewis was ahead by only 28 votes. When the recount was completed the margin for Mr. Lewis was 48 votes.

In ward one in today's count, Mr. Nestor's total was unchanged, but he gained on Mr. Brennen owing to the latter's loss of one vote. Mr. Danahy gained one vote in this ward and Mr. Slowey lost 10. Blanks made a gain of 19.

In ward two, Mr. Nestor added seven votes to his total, while Mr. Brennen lost two more votes. Mr. Danahy added one vote in this ward, while Mr. Donohoe lost three, Mr. Miskell six and Mr. Slowey seven. Blanks also gained 50 in this ward, making a total gain of 39 for the two wards.

The remainder of the recount will take up all afternoon, as there are four large precincts in ward nine, the remaining ward to be counted.

STREET RAILWAY LABORERS STRIKE

The strike of laborers employed by the Eastern Massachusetts Street Railway Co. on the Mammoth road job, which started yesterday afternoon, has spread to practically every other job of the road in this city, and this morning it was reported that work was at a stand-till on the various jobs. The laborers have declared a strike after being refused an increase in wages from 35 cents to 45 cents an hour, and the strike affects about 150 men.

A committee of the strikers conferred with Manager Lees of the road in Merrimack square this morning and after the matter had been discussed at length Mr. Lees offered the men an increase of five cents an hour, but this was refused. Mr. Lees then informed the strikers that he will go to Boston today in an endeavor to straighten out the matter and he said he would meet them tomorrow morning. The men claim that prior to two years ago the laborers on the road were being paid 50 and 55 cents an hour, but last summer the wages were reduced to 35 cents an hour and they assert that with a 48-hour week at 35 cents an hour, they cannot make both ends meet. They are confident their demand will be granted.

REICHSBANK TO INDORSE TREASURY BONDS

BRUSSELS, Sept. 19. (By the Associated Press.)—Dr. Landsberg, the German minister here, informed the Belgian government this morning that the Reichsbank was willing to indorse German treasury bonds for reparation payments to Belgium, to the amount of 270,000,000 gold marks, due February 15, and June 15, 1923.

Dr. Landsberg's action, which is taken here to compose the differences between Belgium and Germany on reparation payments, is credited in Belgian quarters to the firm yet conciliatory attitude of the Belgian government.

This action by Germany was forecast in despatches Monday which reported that Rudolph Havenstein, president of the Reichsbank, had arranged adequate guarantees for the payment of the six months treasury notes to be issued by Germany to Belgium. The understanding was that the Bank of England and probably a Dutch bank would loan the Reichsbank the money to meet the payment of the six months notes, the Reichsbank in turn repaying the foreign banks in 18 months, which is the period Germany has insisted she must have in which to meet these payments.

TO SELL BANK'S INTEREST IN N. E. THEATRES

BOSTON, Sept. 19.—Supreme Court Justice DeCourcy today authorized Bank Commissioner Joseph C. Allen to sell for $550,000 the interest of the Cosmopolitan Trust Co., in the Empire Circuit of Motion Picture theatres located in several New England cities. The Cosmopolitan which was closed by Commissioner Allen more than a year ago advanced $1,160,692 to the circuit on notes secured by stock of the various theatres.

TO PROBE MALONE-DOWNEY BOUT

COLUMBUS, Ohio, Sept. 19.—Kirk Dobson, chairman of the Columbus boxing commission, said today that the commission, at its Wednesday meeting, would order an investigation into last night's Jock Malone-Bryan Downey fight in which the latter's body was painted with liniment before the 12th round.

Malone charged that Downey's manager, Dunn, had the liniment placed upon Downey's gloves and chest in order to blind him. Malone stopped the fight in the 12th round, complaining of blindness, then proceeded. Downey claimed his arm was paining him.

Malone today is claimant of the middleweight championship, having received the decision from Downey last night. Downey claimed the title under the disputed engagement at Cleveland a year ago, with Johnny Wilson.

WANT ACTORS TO STOP "KNOCKING" CITY

HARTFORD, Conn., Sept. 19.—The New Britain chamber of commerce yesterday passed a resolution calling upon theatre managers in that city to request performers to discontinue their practice of making the city of New Britain the subject of jokes.

It has been a custom for many vaudeville acts to include in their repertoires unkind remarks about the Hardware city, and the chamber of commerce feels hurt about it.

HAMPTON WOMAN WINS $2500 VERDICT

DOVER, N. H., Sept. 19.—The suit of Mrs. Gertrude F. Young of Hampton against Mrs. Annie E. Nason of Exeter to recover $10,000 damages for alienation of her husband's affections, which has been on trial in the superior court all last week, ended last night with a verdict for the plaintiff, who was awarded $2500 damages. The jury deliberated 4½ hours.

LAWRENCE MEN BUY FINE RESIDENCE HERE

Mrs. Harriet M. Hoban, widow of Thomas F. Hoban, has sold her residence in Livingston avenue to Samuel Katz and Louis Applebaum, both of Lawrence. The estate, which was known as the old Livingston residence, was sold through the office of Eddie Smith, real estate agent. The price paid is said to be in the neighborhood of $15,000.

THIRD INVESTIGATION

BOSTON, Sept. 19.—The third investigation into the affairs of the closed Hanover Trust company, was started today by the attorney general's department. Assistants to Attorney General J. Weston Allen began the presentation of evidence to the special session of the Suffolk county grand jury, which has completed the inquiry into the affairs of the Prudential Trust company. The grand jury in each previous investigation, failed to return a bill against officers of the Hanover.

FOOT CRUSHED

Elie Dalale, who resides at the corner of Amesbury and Methuen streets, and who is employed by a construction company at the corner of Third and Bridge streets, had his foot crushed while at his work this noon. The ambulance removed him to St. John's hospital.

MONTREAL, Sept. 19.—The railway shopmen's committee today agreed to person direct negotiations with the Canadian railways.

The Chinese objected to railway building because white men went through their cemeteries with their surveys and roads.

To Act in Agreement With Allies

WASHINGTON, Sept. 19.—The Jugo-Slav legation in a statement today declared "the Belgrade government intends to act in complete agreement with the allies," in the near Eastern situation. Statements have appeared in the foreign press to the effect that the kingdom of Serbs, Croats and Slovenes had assured Greece of its military support and that the military forces of the kingdom had been mobilized, the legation said. "The legation in Washington is in a position to state after receiving information by cable from its government that these reports are completely without foundation."

Pays High Tribute to American Women

ATLANTA, Ga., Sept. 19.—American women are not only the most charming in the world but their imagination, energy and spiritual insight compose "one of the greatest assets of modern civilization," Sir Charles Wakefield, head of the visiting Sulgrave mission, declared today. Sir Charles, former lord mayor of London, expressed his praise of American women in speaking of what he termed the enthusiastic welcome the party has received in every American city.

STOCK MARKET

NEW YORK, Sept. 19.—Strengthening of foreign exchange rates in European and local centers, reflecting an easing of the tension in the Near East situation, resulted in a slight hardening of prices in today's early dealings on the stock exchange. Rail shares made the best recovery from the heaviness which spread over yesterday's list, gains of 1 to 2 points being recorded by Union Pacific, Louisville & Nashville, Rock Island and Seaboard Air Line preferred. Oils, gas and some of the steel shares also moved to higher ground, improvement being noted in Cosden, Royal Dutch, Mexican Petroleum, U. S. Steel common, Lackawanna, Laclede Gas and Consolidated Gas. Adams Express and Beechnut made substantial advances in the specialty group. Bethlehem and Vanadium Steels were fractionally lower with Allied Chemical, Virginia Carolina Chemical preferred, Austin Nichols, Continental Can and Famous Players. Losses of a point or more took place in American Zinc and American Sugar.

Prices continued to harden during the morning but trading was relatively quiet. Fresh buying was supplied to balance the liquidation of accounts weakened by yesterday's severe reaction. The list advanced in orderly fashion, under a steady demand for rail, zinc, public utility, oil and shipping shares. In addition to the early leaders, gains of 1 to 3 points were made by American Zinc preferred, Butte and Superior, Utah Securities, Utah Copper, North American Producers and Refiners, Standard Oil of California, Postum Cereal, American International Marine preferred, General Electric, American Car, May Department Stores, Gulf Steel, New Orleans, Texas & Mexico and "Soo" preferred. Call money opened at 4 per cent.

The bears were more disposed to contest the advance after mid-day, bending their efforts against Crucible and Bethlehem Steels and Mexican and Pan-American Petroleums, which sagged 1 to 2½ points. This demonstration, however, failed to undermine the confidence of the bulls and the strong support afforded the general list, caused shorts to buy back their shorts hurriedly. Mexican Petroleum rebounded nearly four points and Standard Oil of New Jersey, General Asphalt, American Woolen and United Retail Stores also moved upward in a spirited fashion. Marking up of call money rate to 5 per cent. failed to check the improvement in the market.

Renewed buying of gas, motor and oil shares impareed a stimulating influence to dealings in the final hour, when the best prices of the session were established. Mexican etroleum had been pushed up four points and Burns Brothers A, three, while gains of 2 points were made by Baldwin, Consolidated Gas, Illinois Central, Gulf States Steel, Corn products, American Woolen and Austin Nichols. The closing was strong.

Cotton Market

NEW YORK, Sept. 19.—Cotton futures opened steady. October, 21.20; December 21.10; January, 21.31; March, 21.10; May, 21.30.

Cotton futures closed barely steady; October, 21.30; December, 21.50; January, 21.32; March, 21.37; May, 21.30.

Money Market

NEW YORK, Sept. 19.—Foreign exchange firmer. Great Britain, demand 4.42¾; cables 4.42½; 60-day bills on banks, 4.00; France, demand 7.61; cables 7.62. Italy, demand 4.20; cables 4.20¼. Belgium, demand 7.19½; cables 7.20. Germany, demand .06 13-16; cables .06⅞. Holland, demand 35.66; cables 38.73. Norway, demand 17.15. Sweden, demand 26.40. Denmark, demand 20.80. Switzerland, demand 18.69. Spain, demand 15.16. Greece, demand 2.07. Poland, demand .01⅜; Czecho-Slovakia, demand 2.25; Argentine, demand 35.62. Brazil, demand 12.12. Montreal, 99 15-16.

Call money firmer, high, 5; low, 4; ruling rate 4; closing 5; offered at 5¼; last loan 5; call loans against acceptances 3½; time loans firm; mixed collateral, 60-90 days, 4½ at 4½; four-six months 4½ at 4¾.

Prime commercial paper 4¾ at 4½.

Liberty bonds closed: 3½s, 101.30; first 4s, 100.70; second 4s, 100.01; first 4¼s, 100.56; second 4¼s, 100.12; third 4¼s, 100.25; fourth 4¼s, 100.54; Uncalled Victory 4¾s, 100.72; Called Victory 4¾s, 100.34.

NEW YORK MARKET

	High	Low	Close
Allis Chal	57	56½	57
Am Beet Sug	49½	49½	49½
Am Can	62	60¾	61¾
Am Car & F	185	181	181½
Am Cot Oil	28¼	28	28¼
Am H & L pf	71¾	71¼	71¼
Am Loco	123½	122¾	123½
do pf	119½	119½	119½
Am Smelt pf	63¾	62¾	63½
Am Sug	82¼	81¾	82½
Am Sumatra	42½	42¼	42½
Am Wool	99¾	97½	99¾
Anaconda	54	53¼	53¾
Atch	106¾	105¾	106½
do pf	91¼	91¼	91¼
At Gulf	31½	31	31
Baldwin	136¾	133¾	136
B & O	46¾	46¾	46¾
Beth (Seel A	75¾	75¾	75¾
do B	77	76¼	76¼
B R T	25¾	25½	25½
Cal Pete	63½	62¾	63½
Can Pac	147	146½	147
Cent Leather	42½	41¼	42½
do pf	81½	80¾	81½
Ches & O	75¾	74½	75¾
C & G W pf	15½	15	15½
C R I & P	18¼	18¼	18
Chile	23½	23½	24½
Col G & E	112½	109½	112½
Con Gas	141¾	139½	141½
Corn Prod	117½	115	117½
Cru Steel	90¾	87½	90¾
Cuba Cane	14¼	14¼	14¼
Del & Hud	136¾	136¾	136¾
Erie	16¾	16	16¼
do pfd	25½	25¼	25½
do 2d	17½	17½	17½
Gen Elec	180	179¾	180
Gen Motors	14¾	14¼	14¼
Gt No pfd	94¼	93½	93¾
Gt N Ore ctf	40¼	40¼	40¼
Ill Cen	113¾	113	113
Int Met Com	1½	1½	1½
do 1st	4	4	4
Int Mer Mar	15	14¾	15
do pfd	60¾	58¾	60¾
Int Paper	58¾	57¼	58
do pfd	79½	79½	79½
Kennecott	36¼	35¾	36¼
K City S	24¾	24	24¾
do pfd	58½	58½	58½
Lack Steel	82¾	82	82½
Lehigh Val	63¼	63¼	63¼
L & Nash	137½	137½	137½
Mex Pet	192	186½	190½
Midvale	31½	32½	31½
Mo Pac	22¾	22¼	22¼
Nat Lead	105¾	104¾	105¾
N Y Air B	81	81	81
N Y Cent	98¾	96¾	97¾
N Y & N H	31¾	31¾	31¾
Nor & West	120¾	120	120¾
No Pac	57¾	56¾	57¾
O G	32¼	31¾	31¾
Ont & West	26½	26¼	26½
Pan Am	80¼	77¾	80¼
Penn	45¾	45¼	45½
Peo Gas	96½	96¼	96½
Pere Marquette	39	37½	39
Pitts Coal	70¾	69¾	70¾
P W V	38½	38	38½
Pres Steel	90¾	90¾	90¾
Pullman	134¼	132¼	133¾
Ry St Sp Co	119½	119½	119½
Reading	79½	78¾	79½
Rep I & S	69¾	69¼	69¾
Royal D	59	57¾	59
St. Paul	33¾	33	33½
Sinclair Oil	33½	33½	33½
So Pac	94¼	93½	94
So Ry	26¼	26¼	26¼
do pf	63	62¾	62¾
Studebaker	129¼	126¾	128¾
Tenn Cop	10¼	9¾	10¼
Tex Pac	31½	30½	31
U Pac	152¼	150½	151¾
U S I Al	64	63	64
U S Rub	55	52¾	54¾
do pf	97½	96½	97¼
U S Steel	104¾	102½	104¾
do pf	123	122¼	123
Utah Cop	68½	68	68
Va Chem	27½	27½	27½
Wab	12¾	12½	12¾
do A	33	32½	33
Willys	7¼	7¼	7¼
Westhouse	63¾	63	63¾
Wes Un	115¾	115¾	115¾
Wis Cen	31¾	31¾	31¾

BOSTON, Sept. 19.—The local market was irregular in the early trading today. American Telephone, Swift & Co., and Copper Range gained fractionally, while Shoe Machinery was off ¾ and Island Creek declined ½.

BOSTON MARKET

	High	Low	Close
Am Pneu pf	18	18	18
Am T & T	123¾	123¾	123¾
do pf	109	109	109
Arcadian	3¼	2¾	3
Bos El	57	55½	55½
Bos & Me	25¼	25¾	25¼
Butte & Sup	32½	31½	32½
Cal & Ariz	61¼	60	61¼
Cal & Hec	280	275	275
Carson Hill	9	9	9
Cop Range	41	40	40½
Davis Daly	1¼	1¼	1¼
E Butte	10¼	10¼	10¼
Emer Mfg	9½	9½	9½
Franklin	2	2	2
Granby	31½	31¾	31¾
Isl Cr Coal	105	101½	105
Isle Roy	22½	22½	22½
Lake	4¾	4¾	4¾
Mass Gas	89¼	89	89¼
do pf	70	70	70
Nat Leather	8¼	7¾	7¾
Nevada	16½	16¼	16½
New Cornelia	18¾	18¾	18¾
N E Tel	121	121	121
Nipissing	6¼	6¼	6¼
No Butte	11¾	11	11¾
Old Dom	23½	23½	23½
Pond Creek	21	21	21
Quincy	40½	40½	40½
Ray Con	15¾	15¼	15¼
Shannon	8⅝	7⅝	7⅝
Shat Ariz	8½	8½	8½
Stewart	17¾	17¼	17¾
Sup & Bos	1¾	1¼	1¼
Swift & Co	109¾	109	109
Swift Intl	24	23¾	24
U Apex	2⅞	2⅞	2⅞
U Cons	2½	2½	2½
U Metal	1¼	1¼	1¼
U Sh M	41¾	41¾	41¾
U S Smel	42¼	42	42
Ventura	29	28½	29
Waldorf	31½	31½	31½
Wickwire Spencer	14¾	13¾	14

BRIEF BUT IMPORTANT WIRE DESPATCHES

NEW YORK, Sept. 19.—The American Smelting and Refining Co. today advanced the price of lead from 6.00 to 6.10 cents per pound.

NEW YORK, Sept. 19.—The application of Richard Croker, Jr., for the appointment of a temporary administrator for the Loyal estate of his father, the late Richard Croker, one time Tammany chief, was adjourned today by Surrogate Foley. Adjournment was taken at the mutual consent of the petitioner and his stepmother.

WASHINGTON, Sept. 19.—Work of arranging eight American fields of honor in France, England and Belgium, as the final resting places of 40,000 of the American soldiers who made the supreme sacrifice in the World war, will be started next month on the basis of plans which have been approved by the war department and the Fine Arts commission.

PHILADELPHIA, Sept. 19.—William T. Tilden 2nd, national tennis champion, and William M. Johnston, San Francisco, runner-up in this year's national singles championship, plan to invade Europe in 1923, according to Tilden.

SCHOLARSHIPS FOR TWO LOWELL BOYS

The Lowell Harvard club yesterday awarded scholarships to two Lowell boys, Leslie W. Atkinson, son of Mr. and Mrs. Thomas C. Atkinson of 112 South Loring street, and Sam H. Brokunier, son of Mr. and Mrs. Sam H. Brokunier of 9 Nesmith street.

Both boys are graduates of the Lowell high school. Atkinson graduating in 1920 and Brokunier in 1922. Their rankings were among the highest in their respective classes, while their athletic abilities also claimed conspicuous recognition. They will enter Harvard with the opening of the coming semester.

Reunion and Banquet

Continued

Island and Maine patriotic organizations. Private T. G. Lyons of the old First Maine and also the 16th Massachusetts, called early to locate comrades he has lost track of for more than 24 years.

In the country organization are many post organizations with depleted membership. The following posts responded to roll-call this morning:

No. 12, Wakefield; 14, Hopkinton; 18, Ashland; 29, Waltham; 33, Woburn; 36, Arlington; 40, Malden; 42, Lowell; 56, Cambridge; 63, Natick; 66, Medford; 75, Stoneham; 120, Lowell; 138, West Acton; 139, Somerville; 163, Framingham; 185, Lowell; 194, Reading; 195, East Pepperell.

Worcester county sent 1 representative, Essex 3, Norfolk 1, Suffolk 5, Plymouth 1, and the states of Pennsylvania and Rhode Island 1 each.

The business meeting at 10.30 o'clock was called to order by Commander J. Warren Poland of Post 12, Wakefield; the adjutant was A. H. Knowles, Post 86, Arlington. It was voted to hold the next meeting in Natick on Dec. 12. Fifty-four veterans responded to roll call.

At 12 o'clock, just as the mills were letting out the workers for the noon luncheon hour, parade was formed at Memorial building and more than 60 Grand Army veterans, most of them in regulation uniforms and led by Commander Poland, marched along the sidewalks across the city hall plaza and thence to the Merrimack street hall where dinner was enjoyed. Private Fred J. Neiss of Post 12, Wakefield, was color-bearer.

As the column swept slowly down the sidewalks, stretching out for many yards, the veterans marching two by two with good step and formation, hundreds of mill workers hurrying by doffed hats or caps, and some of them stood at salute as the colors and the aging soldiers of the Civil war went slowly by. The short parade caused a deep impression, apparently, and many sympathetic workers loitered until the column passed. Auto traffic was halted generally in the city hall district while the veterans were parading.

This afternoon, the veterans enjoyed an entertainment of songs and speechmaking, with instrumental music furnished by veterans and members of the W.R.C. and S. of V. associations.

The county W.R.C. members had a business meeting in Post 120 hall in the morning, with roll-calls and routine reports. New members are admitted at each of the meetings.

OUT OUR WAY

OUR BOARDING HOUSE

THE BICKER FAMILY

IT WILL PAY YOU TO READ SUN CLASSIFIED ADS

Announcements

LOST AND FOUND 1

BOSTON TERRIER lost Friday afternoon. Reward if returned to 232 Middlesex st.

GOLD WRIST WATCH lost Thursday night between Casino and Gorham st. Initials A. C. on back. Reward 37 Walnut st. Tel. 1241.

GENT'S GOLD WATCH lost Monday on Middlesex st. Reward at 592 Middlesex st.

Automobiles

AUTOS FOR SALE 10

CHICK ROADSTER for sale, old, good condition, quick sale, $45. Louis Lavigne, 75 Worthen st., 5.30 to 7 p. m.

FORD TOURING CAR for sale, 1918, six good tires, 2 new ones, perfect condition, $125 cash; $140 on time; 1 late Studebaker De Lux motor $275, perfect running order; 1 cheap touring car, good running order $45 cash or $60 on time. Tel. 519-W, 185 Branch st.

DODGE SEDAN for sale, perfect mechanical condition, may trade Ford touring car, late model. Inquire 192 Pawtucket st.

2 TRUCKS for sale, one Kelly Springfield 3½ ton and one 2-ton Mack. Terms to responsible party. 280 Fairmount st. Tel. 1489-W.

SERVICE STATIONS 12

AUTO REPAIRING—All makes, guaranteed work, first class mechanics; cars washed. Fair Grounds Garage. Geo. Brooks, 1122 Gorham st. 3274-J

CYLINDER REGRINDING for all makes of pleasure cars and trucks. Piston and rings fitted. W. B. Roper, 23 Arch st. Tel. 4304.

STORAGE BATTERIES 14

AUTO BATTERIES
Generator and Ignition Parts and Repairs.
CONANT BATTERY SERVICE CO.
Exide Dealers
61 Church Street. Phone 120.

GOULD DREADNAUGHT Battery Station. All makes repaired. J. J. Sullivan, 565 Middlesex st.

ELECTRICAL SERVICE 15

COTE-COWDREY ELECTRIC CO. Electric motors and storage batteries, rear of 11 Midland st. Tel. 3780.

AUTOMOBILE TOPS—COVERS 19

AUTO TOPS—New tops, tourings, $30; roadsters, $25; Gypsy back with bevel glass, $12. John P. Horner, 233 Westford st. Tel. 5293-M.

AUTOMOBILE INSURANCE 22

FIRE AND AUTO INSURANCE. Prompt adjustment. Arthur E. McDermott, 291 Broadway. Tel. 827.

GARAGES TO LET 29

INDIVIDUAL STALLS for automobiles, rent $5 month. Inquire 18 Fourth st.

1 STALL GARAGE to let, 259 Gorham st.

MOVING AND TRUCKING 30

SAND, GRAVEL AND LOAM, heavy trucking. E. F. Purcell Sons, 280 Fairmount st. Tel. 1489-W.

WILLIAM OBDIE—75 Palmer st., local and long distance trucking. Our service and prices are right. Office Tel. 4629. Res. Tel. 6371-R.

M. J. FEENEY—Local and long distance piano and furniture moving, party work a specialty, 19 Kinsman st. Tel. 5475-W.

JOBBING AND EXPRESS—Small truck. Tel. 4956-J.

Business Service

STORAGE 31

STORAGE ROOMS for furniture and pianos, $1.50 and $2 per month, also furniture and piano moving. O. F. Prentiss, 356 Bridge st. Tel. 126.

STORAGE FOR FURNITURE and pianos, large enough for two-horse load. M. A. Mahoney, 18 Fourth st.

ELECTRICIANS 33

ELECTRICAL CONTRACTOR—For reliable work. Call H. F. Quimby & Co., 102 Chestnut st. Tel. 332 or 1687.

OLD AND NEW HOUSE WIRING—All kinds of electrical repairs. William Geary, 21 Liberty st. Tel. 3459-R.

PAINTING AND PAPERING 36

W. A. BEAUREGARD—Painting in all its branches. Estimates given 722 Moody st. Tel. 929.

STEEPLE WORK, painting of flagpoles and smokestacks. Harry Sorrenson, 105 Westford st. Tel. 3148-R.

ROOMS PAPERED—$3.75 and up, paper and labor included. Henry J. McCarthy, 641 Broadway. Tel. 5349-W.

ROOFING 38

ROOFING—And expert roof leak repairing of all kinds; no job too large or too small; all work guaranteed; estimates free. King, the Roofer, 7 Loverett st. Phone 5969-W.

ROOFING of all kinds done, chimney repairing, shingling a specialty; also general carpentry work. Maughan & Dooley, 38 Pine Hill st.

M. GEOFFROY—Contractor for shingle, slate, gravel and tar roofs. All kinds of sheet metal work. Roofer of 15 years' experience. 58 Alma st. Telephone connection.

CHIMNEY and slate roof repairing, smoky chimneys a specialty. J. M. Kelley, 191 Appleton st. Tel. 4711-M.

STOVE REPAIRING 39

HAVE YOUR STOVE TRIMMINGS polished and nickel plated. Regan and Kerwin, 37 Shattuck st. Tel. 2657.

QUINN STOVE REPAIR CO., 110 Middlesex st., sell linings, grates and other parts to fit all stoves and ranges; work promptly attended to by expert repair men. Tel. 4170.

BRICK AND STONE WORK

BRICK AND STONE WORK; cement garages built to order. Purcell, 280 Fairmount st. Tel. 1489-W.

PHOTOGRAPHER

LEO MOREAU—Commercial photographer, first class work. 45 West st. Tel. 1043.

TRAINS TO AND FROM BOSTON

Southern Division

To Boston Lve.	Arr.	Fr. Boston Lve.	Arr.
6.20	6.49	6.30	7.10
6.33	7.06	6.00	7.08
6.44	7.39	7.35	8.37
b6.39	7.50	b8.15	9.30
7.11	8.03	9.00	9.39
7.56	8.37	10.00	10.39
9.01	9.42	12.30	1.11
10.05	11.05	h1.05	2.03
12.07	1.01	2.50	3.41
12.18	1.07	4.00	4.42
1.50	2.35	4.05	5.34
2.45	3.48	5.00	5.42
h3.30	4.12	h5.21	6.42
4.12	5.25	5.35	6.35
4.20	5.03	6.50	7.17
5.38	6.40	6.14	7.22
b6.13	7.28	8.00	8.41
7.23	8.10	8.30	9.11
8.47	9.34	10.30	11.40
10.55	11.43	11.25	12.40

Portland Division

To Boston Lve.	Arr.	Fr. Boston Lve.	Arr.
6.33	7.36	z6.35	8.21
10.54	12.19	10.35	11.53
5.14pm	6.36	3.20	4.43
7.12	8.25	5.11	6.18
10.20	11.22	6.55	8.15
		9.50	11.15

Sunday Trains Portland Division

12.07	1.20	8.29	4.45
3.66	4.55	6.10	6.45
5.26	7.10	8.45	9.50
8.55	10.06		

Sunday Trains Southern Division

6.44	7.30	8.45	9.56
7.13	8.03	10.00	10.39
8.30	9.45	11.30	12.09
9.13	10.10	1.00	2.01
10.20	11.17	5.30	6.24
2.53	3.26	7.15	8.22
6.02	6.56	8.00	8.41
8.47	9.30	8.30	9.11
8.38	9.50	9.25	10.35
8.02	9.35	10.40	12.01
10.35	*1.50		

b via Bedford; z via Wilmington Jct. n not holidays, h Sat. only.

Business Service

PIANO TUNING 40

J. KERSHAW—Pianos and organs tuned and repaired. 50 Humphrey st. Tel. 974-M.

UPHOLSTERING 44

CUSHION and overstuffed sets to order. All kinds of furniture repaired and upholstered in all materials. J. A. Coray, 48 Coral st. Tel. 1969.

UPHOLSTERING—Furniture repairing. G. Gott, 354 Bridge st. Tel.

REUPHOLSTERING, refinishing, repairing. The Lowell Furniture Repair Shop, 5 Lincoln sq. Tel. 6665.

MEDICAL SERVICE 46

FREDERICK DUGDALE, M. D.
—Specialist—
SKIN, BLOOD AND NERVOUS DISEASES
RHEUMATISM, neuralgia, neuritis, lumbago, sciatica, rheumatoid arthritis, gout, catarrh, epilepsy.
CANCER, TUMORS, Piles, Fistula and rectal diseases WITHOUT THE KNIFE.
EYE, ear, nose, throat, stomach. Investigate methods of treatment.
LOWELL OFFICE, 97 CENTRAL ST. Hours—Wed. and Sat. 2-4, 7-8. Consultation. Examination. Advice —FREE—

Employment

HELP WANTED—FEMALE 50

$2.50 PER DAY paid one lady in each town to distribute free circulars for Economy non-alcoholic flavoring. Permanent position. F. E. Barr Co., Chicago.

GIRLS wanted, experienced on topstitching and binding, steady work. Apply Martin & Messur, 820 Moody st.

WOMAN wanted to keep books, must be experienced. Write stating experience and references. R-20, Sun Office.

MILLINERY SALESLADIES, experienced, wanted. Irene Hat Shop, 101 Central st.

HELP WANTED—MALE 51

BOX STRIPPERS and hand nailers wanted. Otis Allen & Son Co., 266 Mt. Vernon st.

SITUATIONS WANTED 54

TEXTILE STUDENT desires any kind of work for Friday nights and Saturdays. Write Box R-11, Sun office.

Financial

MONEY TO LOAN 60

CASH WAITING for 2d and 3d mortgages. Reply P. O. Box 1057.

Merchandise

ARTICLES FOR SALE 72

NEW MAHOGANY VANITY DRESSING case for sale. Tel. 678-X.

WICKER CHAIRS for sale; also Chaise lounge, chairs and table; walnut dining room suite, etc. 96 Bowers st.

HOME FUR CO. A large assortment of latest models in Fur Coats. An inspection of these is invited before purchasing. A few are listed below. Hudson Bay Seal Coat, 46 in. long, squirrel trimmed, $125; French Seal Coat, skunk trimmed, $135; Hudson Bay Seal Coat, beaver trimmed, $135; Muskrat Coats, plain and trimmed, $75, $92.50, $97.50, matched skins; French Seal Coat, $70; Mink Coat, 42 in. long, $160; Imported Pony Coat, $70; best values in Hudson Seal Coats, Beaver Coatee, $40; French Seal Coatee, beaver trimmed, $26; Hudson Seal Coatee, kolinsky trimmed, $45. Phone 678-X.

VULCAN HEATER and gas range for sale. Call Tel. 2507-R evenings.

STEAM BOILER, pipes and radiators for sale at 21 First street. Mrs. Padrick.

GLENWOOD PARLOR STOVE for sale, good condition. CaCll 381 Dutton st.

MOTHERS—Bring that boy of yours to Bachelder's and let him see the new Crown Bicycle, the velocipede with the safety coaster and brake. Bachelder's, Post Office ave.

GAS RANGES—In perfect condition, as good as new, $16, $18 and $22. O. F. Prentiss, 356 Bridge st. Stovink 25c.

BAKER'S MILL REMNANT STORE—Moved to 212 Merrimack st.

MUSICAL INSTRUMENTS 80

PIANOS for sale, new and used, low prices, no interest and easy terms, at Hounsell's, 704 Bridge st. Tel. 6013-M.

USED PIANOS—A few good bargains in used pianos and player pianos. Prices are right. Instruments guaranteed. Bon Marche.

SPECIALS AT THE STORES 82

LADIES, gentlemen and children, straw hats are called in. Let us fix up the old felt and save the price of a new one. E. H. Severy, Inc., 133 Middle st.

RAZORS HONED 84

SAFETY RAZOR BLADES resharpened. All kinds by our expert. Never had any luck? Just try us once. Howard, 197 Central st.

MISCELLANEOUS 88

ICE CREAM, soda, candy, tobacco. A. Olszanski, 110 Lakeview ave.

PIANO wanted for storage in private family, good care. Write P-69, Sun office.

CHILD wanted to board. Mrs. Williams, Huron st., Kenwood, Mass.

NEW YORK SHOP—French pleating, accordeon side box pleating, covered buttons, buttonholes, hemstitching, picot edging; also dressmaking. M. Cognac, 147 Central st., room 212.

SUITS of all kinds to let. Tailor, 24 Middle st.

Merchandise

MISCELLANEOUS 88

EDWARD F. PURCELL & SONS—Sand, gravel and loam, heavy trucking. Res. 280 Fairmount st. Tel. 1489-W.

OLD FALSE TEETH wanted; also old gold and silver, highest prices paid. Write at once to S. Steinberg, 90 Westford st., who will call immediately.

TYPEWRITERS—New, rebuilt and second hand machines of all leading makes at reasonable prices. Our rental charges by the month are moderate. Prince's Arcade, 108 Merrimack st. to 55 Middle st.

Live Stock

CANARIES for sale, guaranteed singers, and Spitz puppies, 259 Lakeview ave.

BOSTON TERRIERS for sale, 3 months old, one a winner (1st prize) Canobia lake, Labor day. Inquire 22 Butler av.

Rooms—Board

ROOMS FOR RENT 90

ROOMS to let with board, 259 Gorham st.

PLEASANT ROOMS to let, good heat in winter, rates $2.75 and up. Light housekeeping suites, with everything furnished, $6.50 up. Room 11, 201 Middlesex st.

Rooms—Board

ROOMS FOR HOUSEKEEPING 91

FURNISHED ROOM to let near Tyler park, Westford st, gentleman preferred. Tel. 1638.

FURNISHED ROOMS and rooms for light housekeeping to let, 179 Middlesex st.

Real Estate For Rent

APARTMENTS—TENEMENTS 94

STEAM HEATED ROOMS to let, $1.75 top floor, $2 second floor. Inquire 15 Tyler st.

5-ROOM SUNNY TENEMENT, all modern improvements. 216 Smith st.

6-ROOM FLAT to let, has 3 large bedrooms, kitchen, bathroom and pantry, parlor and dining room, hall and spare room, hardwood floors and gas and electric lights with 3 piazzas. Inquire at George Swartz, 81 Lincoln st.

9-ROOM HOUSE to let at 321 Westford st. Phone 5052-M.

5-ROOM TENEMENT to let, 1409 Middlesex st., bath and set tubs, hot water, $4 week. Call 1776-W. Torigian.

7-ROOM FLAT to let at 179 School st.

4-ROOM TENEMENT to let with toilet, 50 Albion st

7-ROOM HOUSE with pantry and bath to let on Brickett ave. Tel. 5551-W.

6-ROOM TENEMENT to let at 84 Billings st, bath, gas; rent $20 month. Inquire 18 Fourth st.

HOUSE to let, 649 Varnum av., 5 rooms, bath, hot and cold water, electric lights, near car line. Call 171 Cushing st., Mike John.

2 AND 3-ROOM FURNISHED Kitchenettes to let, electric lights, steam heat, rent reasonable. Inquire 18 Fourth st.

Real Estate For Sale

HOUSES FOR SALE 101

7-ROOM COTTAGE HOUSE for sale in Centralville, all modern. Inquire at 206 Coburn st. or Tel. 2532-W.

2-TENEMENT HOUSE for sale, 6 rooms each, 67-69 Willow st. Inquire 59 Beaulieu st.

6-APARTMENT HOUSE for sale in Highlands, all modern, ½ acre of land, nice corner location; rents for $1875 per year. Price $13,500. Ferrin, 14 Hawthorn st. Tel. 5401-R.

2-TENEMENT HOUSE for sale, 6 rooms each, 67-69 Willow st. Inquire 59 Beaulieu st.

BARGAIN—Strong built house, almost finished, 40 acres land make great camp, dance floor 20x20. Moran, South st., Carlisle.

2-TENEMENT HOUSE for sale in Highlands, with modern improvements. Inquire 51 Pleasant st.

PAWTUCKETVILLE, near Waterford st, 8-room house, all modern, nice barn and two-car garage, 5000 ft. of land. Price $4700. Tel. 5401-R. Ferrin, 14 Hawthorn st.

CENTRALVILLE, near Coburn and Hildreth sts., 7-room house, al modern. Price $4200. Ferrin, 14 Hawthorn st. Tel. 5401-R.

2-TENEMENT HOUSE for sale near Pleasant st., 5 rooms each, handy repair, yearly rental, $390. Quick sale price, $3100. Very easy terms. D. F. Leary, Hildreth Bldg.

7-ROOM COTTAGE for sale near Blossom st., newly painted inside and out. Small amount down. Price $3600. D. F. Leary, Hildreth Bldg.

BUSINESS PROPERTY 103

FRUIT STORE for sale. Prop. soon to leave city. Apply 463 Gorham st.

P. J. Gralton Phone 5840
Real Estate General Insurance
417 Fairburn Bldg.-Lowell.

TRY A SUN CLASSIFIED AD

WALTER E. GUYETTE, Auctioneer
53 CENTRAL ST. Telephone 2415

Adventures of the Twins

THEY ASK ADVICE

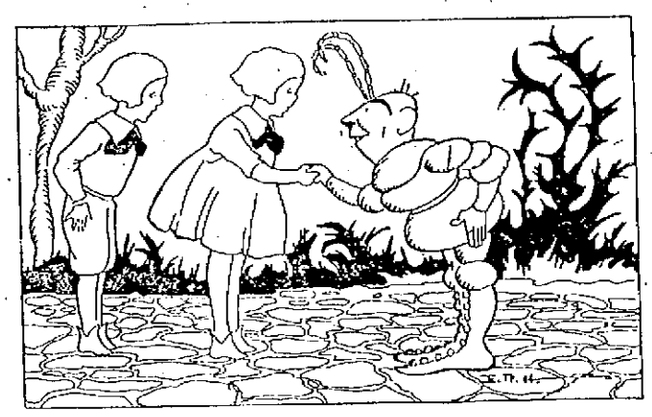

SO THE TWINS THANKED THE THISTLEDOWN FAIRY FOR HIS HELP

Along came the thistle-patch fairy wheeling Nancy and Nick out of the thistle-patch in his wheelbarrow.

Poor Nancy and Nick! They had had a dreadful time. Their clothes were torn, their hands were scratched, and they were awfully towseled.

Flap-Doodle, the mischievous fairy, who had caused all the trouble, saw them coming, and he was so surprised he stopped laughing and flapping his ears, at once. But he forgot to vanish and the Twins saw him.

"There he is!" cried Nick, springing out of the wheelbarrow. "And he's got the Fairy Queen's wand right in his hand." He rushed at Flap-Doodle with all his might.

Flap-Doodle remembered his senses then and waved his wand, and before Nick could touch him he had disappeared completely.

"Now what shall we do?" asked Nancy in dismay.

"We'd better go back to the wizard in the Dingle Dell again and ask him," said Nick.

So the Twins thanked the Thistledown fairy for his help and for saving them in his wheelbarrow, and took the path back to the place where the wizard lived.

Now, my dears, there was no wizard. Flap-Doodle, who could turn himself into anything, was fooling them and pretending that he was the wizard who knew everything.

So when the Twins reached the Dingle Dell, there was Mr. Wizard again, long beard 'n' all, waiting for them.

"We had bad luck," said Nick. "Your donkey dumped us off in the thistle-patch. What shall we do now?"

"I'll send you in my magic automobile," answered the pretend wizard.

(TO BE CONTINUED)

(Copyright, 1922, The Lowell Sun)

For You to Color

TINTED TRAVELS

BY HAL COCHRAN

(Copyright The Lowell Sun)

HAVANA GARDENS

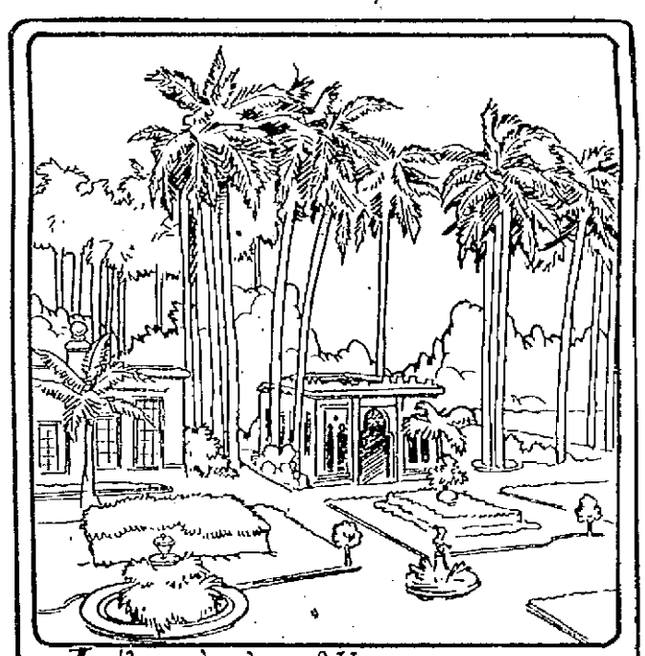

In the suburbs of Havana
Nature long has been at play
And has left some wonder palm trees
And great gardens on display.

ON MIDDLESEX ST., near depot, a 4-tenement brick block for sale. Yearly rental $832. Price reasonable.
ON MADISON ST., a 4-tenement block for sale. Newly painted and papered, inside and outside. Rents for $806 a year.
ON GORHAM ST., a 17-room lodging house, well furnished with a four-car cement block garage, has steam, electric light, hot and cold water, with a yearly income of $2676.
ON AGAWAM ST., a four-tenement block. Always rented to good tenants. Will sell reasonably.
As this list of nice property should interest anybody looking for a home for investment, it will pay you to look it over. For further particulars telephone 6287-J, or call
MR. O'CONNOR
68 SOUTH WHIPPLE STREET

Splendid 3 flat, 6 rooms, hard wood floors, open plumbing, verandas, steam, corner lot, nice location $5500
COTTAGE, 7 good rooms, in fine repair, new roof and newly painted inside and outside; five minutes walk to Merrimack Sq. $1900
TWO TENEMENT, 10 minutes' walk to Merrimack sq., 5-6 rooms, fine repair, rents $462 year, $3200
THREE TENEMENT, 5 rooms, baths, in good condition, rents $650 ..... $4800
Investments, Homes, All Sections
Insurance, all forms
M. J. SHARKEY
219 Central St., Tel. 2687

There are five women in the municipal council of Amsterdam.

FRANCE SAYS GERMANY CAN AND MUST PAY JUST REPARATIONS

France is Determined That Germany Shall Pay and if Necessary French Drums Will Beat, French Flags Will Fly, and French Troops Will March Into Berlin—Striking Interview With Henry Morgenthau Given to N. E. A. Service in London

By MILTON BRONNER

LONDON, Sept. 19.—Henry Morgenthau, former American ambassador to Turkey, believes Germany is deliberately procrastinating in reparation payments and that her financial "illness" is a diplomatic fraud.

That is his conclusion after another long European tour of study.

And this is his forecast:

"France is right. She has made up her mind Germany can and must pay just reparations. And if necessary

HENRY MORGENTHAU

French drums will beat, French flags will fly, and French troops will march into Berlin!"

Morgenthau acquits France of militarism, and convicts Germany of dawdling.

"Make no mistake about it—the Germans will pay," he says. "They are seeking by delay, by every means in their power, to avoid payment.

Diplomatic Illness

"Just as prominent people sometimes have a diplomatic illness when they don't want to receive unwelcome visitors, so Germany is having a diplomatic illness with intention to deceive.

"The Germans are not good sports. Having aimed to saddle their idea of government upon the world, and having been prepared to make ruthless exactions if they won, they are now whining and crying because they have been soundly beaten.

"Give them a little more time and they will at last learn that the French are in earnest. Foch is prepared to see to it that the demand Poincare makes in the name of the French nation shall be fulfilled."

Morgenthau thinks the real rebuilding of Europe cannot begin until the Germans settle down to making payments. And he says this cannot be accomplished in a hurry.

No Magic Formula

"Peace, work and thrift are the only things that will help Europe," he says. "You can't find any magic formula to repair the damage of war, and you can't build on the old foundations.

"England is the only European nation which seems to have taken the war lesson to heart. She is rebuilding on new foundations. She has largely disbanded her armed force; she is taxing her people heavily so she can pay as she goes; she is not grinding out tons of paper money."

France is on a different plane—completely isolated—in Morgenthau's opinion. But he says France cannot be accused of militarism when the 50-year-old fear of German power is considered.

France Wants Security

"Left alone, France has determined that her safety shall not again be put in jeopardy," he added. "She wants security for at least 100 years. She wants the sanctity of contracts upheld, and that is what the Treaty of Versailles is—a contract to do certain things.

"France wants the judgment of Versailles enforced. She would prefer to bring this about in concert with her allies, but if necessary she will do it alone. Therefore, at present she cannot and will not disband her efficient army and her wonderful general staff. By keeping these intact she insures the payment of what is her due."

REV. JOHN F. KELEHER DIES AT NEWTON

NEWTON, Sept. 19—Rev. John F. Keleher, rector of St. Bernard's church, West Newton, died in the rectory at noon yesterday. He had been in ill health for four years.

A solemn high mass of requiem will be said at the funeral services next Thursday at 10 a. m. Burial will be at Calvary cemetery, Woburn.

Rev. Fr. Keleher was born in Woburn on Jan. 17, 1861, son of John and Margaret (Corbett) Keleher. He was educated in the Woburn public schools and was graduated from Boston college in 1886. He was ordained in 1884 at Montreal, Can.

Rev. Fr. Keleher's first assignment was at Westfield, where he was a curate. He was later made curate at St. Francis de Sales' church in Charlestown and then served as curate at St. James church, Salem. Subsequently he became curate at St. Joseph's church, West End, Boston, remaining there 13 years.

His first pastorate was at Campello, where he built a church. Ten years ago he was appointed to the West Newton pastorate.

Rev. Fr. Keleher was the founder and spiritual director of the Newton Catholic club and was exceptionally popular, not only with the young men in his own parish but also with young men from all parts of Newton.

While at St. Joseph's church in Boston, Rev. Fr. Keleher was a curate with Cardinal O'Connell and Bishop Anderson.

Rev. Fr. Keleher is survived by two brothers, Cornelius E. Keleher and Dr. William H. Keleher of Woburn, and two sisters, Miss Annie M. Keleher of Woburn and Mrs. Mary E. Maloney of Allston.

GERMANY MAKES PAYMENT

BERLIN, Sept. 19.—The government, according to the newspapers, has paid to the allies 10,000,000 gold marks as part of the installment of 23,400,000 due in liquidation of Germany's private pre-war debts to allied nationals.

THE HANDMAID OF HIGHLAND GOOD LOWELL

Office of the Purchasing Agent

Sealed bids will be received at the office of the Purchasing Agent on the following material:

Until 11 a. m., Thursday, Sept. 21, 1922.

Req. 4241. Chelmsford St. Hospital
600 lbs. butterine.
20 bags rolled oats.
20 bags rice.
500 lbs. coffee (ground.)

Req. 4244. Water Works Dept.
6 12-ft. lengths 3-in suction hose with couplings. (Equal to hose now being used in the department.)

Req. 4275. Water Works Dept.
To sell—Lot of junk at Hampshire street yard.

Until 11 a. m. Friday, Sept. 22, 1922

Req. 4271. Water Works Dept.
1 doz. 1½ in. brass body Chapman drip valves.
1 doz. 2 inch brass body Chapman drip valves.

Req. 4273. Water Works Dept.
1000 ft. 1 inch galvanized Byers pipe.

Until 11 a. m., Saturday, Sept. 23, 1922

Req. 3174. Vocational School
Electrical supplies as per requisition which may be seen at the office of the purchasing agent.

Req. 3175. Vocational School
Electrical supplies as per requisition which may be seen at the office of the Purchasing Agent.

Req. 4234. Park Dept.
Tulip Bulbs as per requisition which may be seen at the office of the Purchasing Agent.

Req. 2334. Street Dept.
To sell—Several old watering carts, dump cart and carriages, carts, old fire hose, rubber boots, rod iron and steam drills.

The purchasing agent reserves the right to reject any or all bids.

EDWARD J. DONNELLY,
Purchasing Agent.
Lowell, Mass., Sept. 18, 1922.

DOINGS OF THE DUFFS

16 KILLED IN FIERCE BATTLE

Ten Republicans and Six Nationalists Die in Clash at Erris, County Mayo

Republicans Retreating From Ballina Attacked by Government Troops

BELFAST, Sept. 19. (By the Associated Press.)—Ten republicans and six nationalists were shot dead in a fierce conflict at Erris, in northern county Mayo, when the republicans, retreating from Ballina, were attacked by government troops.

The military were at a disadvantage in that they had no machine guns and they suffered severely in the earlier stages of the fight. Later their accurate marksmanship took a heavy toll from the republicans.

Brig. Gen. Neary, with a small party, was cut off from the main body and captured but overpowered his guard and escaped. The commander of the troops narrowly avoided capture.

Massed attack by the republicans on Rathkeale, County Limerick, resulted in the capture of the courthouse, which was set on fire by its garrison. One of the nationalists lost his life in the fire.

FROST ON THE PUMPKIN AND THE VINE

The first snappy signals of the choppy zero waves due to come a little later in the autumn, were flung out over city and nearby town areas early this morning by the weather maker with the mystic bag of tricks.

Numerous reliable glasses in surrounding hamlets registered all the way from 32 and 33 above, down to 28 and 29.

The mercury's sudden backsliding from strict normality gave the air a healthy tinge and caused the covering of numerous low-land farms and plowed lands with bleaming white coats.

The records in most cases varied widely.

Concord reported registrations of 33 and 35, with little real frost distinguishable from the old doorstep point of view.

Acton offered mercury readings of 31, 32 and 33, with slightly frozen small streams, milk pails and water-spout tubes where they catch the rainwaters. The low lands all along the N. Y., N. H. & H. railroad tracks were practically covered with white blankets.

West Acton reported 31 and 32, and Boxboro, high up on the county hills, had a 36, but everything O. K.

Westford, another hill town, had no spectacular glass performances to announce. Chelmsford reported 31 and 32.

Concord market gardeners do not believe the frost damages to late vegetation will be serious, although out Billerica way the frost was heavy and the farmers may find losses after the sun removes the frost caps.

Predictions are made today by the weather men for a period of unsettled weather, beginning with showers late tonight or tomorrow morning.

DEATHS

ELIAS—Alexander Elias, son of Mr. and Mrs. Salem Elias, died last evening at the home of his parents, 144 School street, aged 17 years.

SMITH—Thomas N. Smith, a former resident of Chelmsford, died last Saturday at the Boston City hospital.

RADCLIFFE—Mrs. Mary A. Radcliffe, a well known resident of North Billerica, died last evening at her home, 22 Talbot avenue, after a long illness. She is survived by her husband, Walter H. Radcliffe, and three sisters living in England.

SILVA—Emily Silva, one month and 21 days, died this morning at the home of her parents, George and Julia Santos Silva, 1136 Lawrence street.

PERKINS—Mrs. Elsie Perkins, aged 16 years, died last evening at the Lowell General hospital. She leaves her husband, Frederick A. Perkins; a daughter, Mildred; her mother, Mrs. Charles Dunigan; two sisters, Loretta and Margaret Dunigan, and a brother, Charles Dunigan, all of North Chelmsford. Deceased was a popular member of St. John's church, North Chelmsford. The body was removed to her home, 146 Wightman street, North Chelmsford by Undertakers O'Connell & Fay.

DUPRAS—Charles Dupras, aged 54 years, died this morning at his home, 54 Clifton street. He leaves his wife, a brother, Louis, of Tyngsboro, and a sister, Mrs. Louis Reeves of St. Hyacinthe, Que.

RAMOSKA—John Ramoska died in this city Sept 18, at his home, 34 Fulton street, aged 11 years. Besides his wife, Elizabeth, he leaves two sons, Kazimir and Joseph, and two daughters, Felixe and Anna Ramoska.

ANNIVERSARY MASS

McQUADE—There will be an anniversary mass for the late Mrs. Alice McQuade Wednesday morning at St. Peter's church at 8 o'clock.

LOWELL DISTRICT COURT

Boston & Maine Car Shop Employe Arrested for Larceny—Other Cases

After working four days at the Boston & Maine car shops in Billerica, George Petros was arrested for stealing three brass rings, valued at $2.50 apiece, two brass locks, valued at $2.25 apiece, and a brass wheel, valued at 50 cents. He was found guilty and given a suspended sentence of three months to the house of correction.

Through an interpreter, Petros said that he saw the stuff lying around the yard and thought it was junk. As he thought they were going to throw it away he decided he'd take some of it home and sell it to a junk man. He took the articles and stuffed them in his shirt and started for his home in East Boston. Before he got out of the yard, however, he was nailed by the officers.

Two railroad officers said that these brass rings were used on locomotives and were kept in locked compartments and were not lying around the yard. They told the court that they were to be returned to the machine shop and put to use again. On their testimony the man was found guilty but on their suggestion, as the man has a large family, he was given a suspended sentence.

Kusta Kallio, who makes $40 in four days, was before the court on the charge of non-support of his wife and minor children. He was given a suspended sentence of six months to the house of correction on condition that he turn over his whole pay to the probation officer every week. If he fails to do this he will be remanded to the institution.

The man's wife testified that he gives her $16 or $17 a week out of $40 and then fights to get that back before the week is over. She said that he spent all his money for liquor and that she needed some kind of help for herself and her children. She said she had four children under 15 and six children under 20 years of age.

The court said that he was going to take drastic steps to end this practice of non-support of one's wife and family. He said that in the future men who were brought in on this charge would have to do one thing or the other, either pay so much a week to the probation officer, or go to jail for an extended period.

When the case of George A. Deloriers, charged with manslaughter, was called the court dismissed it as the judge sitting at the inquest had found that there was no criminal negligence on the part of Deloriers. The charge resulted from the death of Fred A. Smith of Billerica on July 27 when Deloriers ran into him with his machane. Deloriers' license, which was suspended at the time of the accident pending investigation, has been restored to him as the state registrar says there was no negligence on the driver's part.

Patrick O'Connor was sent to the house of correction for two months on the charge of drunkenness. Sophie Bomil, who has been in court for the last three days, appeared again this morning and the case was held over to Saturday so as to give her one more chance. John J. Riley pleaded guilty to the charge of drunkenness and was held in $200 to Sept. 26 for sentence. Stanley Dulmba pleaded not guilty to the charge of illegal keeping and the case was put over to September 30.

FUNERALS

MOORE—The funeral of Francis E. Moore took place from his home, 375 Pine street, yesterday afternoon. The services were conducted by Rev. Caleb E. Fisher, D.D., pastor of the First Universalist church. Appropriate selections were sung by the Mendelssohn male quartet. Delegations were present representing Highland Veritas lodge, I.O.O.F.; Pentucket lodge, A.F. and A.M.; Mt. Horeb R. A. Chapter, Ahasuerus council and Pilgrim commandery. The floral offerings were numerous. The following delegation representing Pentucket lodge, A.F. and A. M., exemplified the Masonic burial ritual at the grave and also acted as bearers: Garfield A. Davis, W.M.; Gordon A. Foster, S.W.; Percy J. Wilson, J. W.; Rev. Nathaniel W. Matthews, chaplain; Willard A. Parker, S.D.; Harry Priestly, S.S; George R. Smith, Thos. Gibson and Samuel J. Bigelow. Burial was in the family lot in the Edson cemetery. The funeral arrangements were in charge of Undertaker George W. Healey.

DAWSON—The funeral of Miss Mary A. Dawson took place from the funeral chapel of John A. Weinbeck, 42 Middlesex street, yesterday afternoon where services were conducted by Dr. Edward Babcock, pastor of the First Baptist church. The bearers were Miles and Victor G. Veavers, Fred L. Dawson and Raymond T. Wilde. Burial was in the family lot in the Edson cemetery where the committal prayers were read by Dr. Edward Babcock.

GILL—The funeral of Esther Clara Gill took place Sunday afternoon from the funeral chambers of Undertakers Higgins Brothers at 3 o'clock. Burial was in St. Patrick's cemetery.

NORMANDIN—The funeral of Napoleon B. Normandin took place this morning from his home, 85 Branch street. High mass of requiem was celebrated at Notre Dame de Lourdes' church at 8 o'clock, by Rev. Lucien Brassard, O.M.I. The choir, under the direction of Severin Delanger, rendered the Gregorian chant, the solos being sustained by Mr. Delanger and Joseph Larochelle. Miss Bella Lavigne presided at the organ. The following members of Admiral Farragut camp, 78, Sons of Veterans, acted as bearers: Benjamin F. Parshley, Edelbert F. Adams, George E. Worthen, John G. Parker. Burial was in the family lot in St. Joseph's cemetery, where the committal prayers were read by Rev. Joseph Denis, O.M.I. There were numerous floral offerings. Funeral arrangements were in charge of Undertaker Joseph Albert. Monday evening, a delegation from James A. Garfield Post 120, G.A.R., consisting of Commander William A. Dickey, S.V.C., Albert Lowell, Chaplain George E. Barnett and Comrades Frank E. Butler, Charles A. Stickney, Alvin W. Stockwell, Ralph Plumstead and Isaac Patenaude, conducted the services of the G.A.R. at the home of deceased.

DUSSEAULT—The body of Joseph Dusseault, who died in Beekmantown, N. Y., arrived this morning from Plattsburg, N. Y., and the funeral took place from the station upon the arrival of the train. Burial was in St. Joseph's cemetery, under the direction of Undertakers C. H. Molloy's Sons.

FUNERAL NOTICE

SILVA—Died Sept. 19, Emily Silva, at the home of her parents, 1136 Lawrence street. George and Julia Santos Silva. Funeral Wednesday afternoon at 2.30. Burial will take place in St. Patrick's cemetery. Funeral arrangements in charge of Undertakers Higgins Bros.

POOLE—Died in this city, Sept. 17, at 973 Central street, Mrs. John Poole, aged 63 years. Funeral services will be held at Saunders' funeral home, 217 Appleton street, on Wednesday afternoon at 3 o'clock. Friends are respectfully invited. Undertaker William H. Saunders in charge.

RADCLIFFE—Died in North Billerica, Sept. 18, at 22 Talbot ave, Mrs. Mary A. Radclize. Funeral services will be held at her home in North Billerica on Thursday afternoon at 2 o'clock. Relatives and friends are invited without further notice. Burial private. The funeral arrangements are in charge of Undertaker William H. Saunders.

SANBORN—Died in Dracut, Sept. 18, at the Blanchard hospital, Miss Hattie Ladd Sanborn, aged 66 years, 5 months and 17 days. Funeral services will be held at Saunders' funeral home, 217 Appleton street, on Wednesday afternoon at 2 o'clock. Friends are respectfully invited. Burial private. Undertaker William H. Saunders in charge.

DUPRAS—The funeral of Charles Dupras will take place Thursday morning from his home, 54 Clifton street, at 8 o'clock. Solemn high mass of requiem at St. Joseph's church at 9 o'clock. Friends invited without further notice. Burial in St. Joseph's cemetery. Funeral arrangements in charge of Undertakers Amedee Archambault and Sons.

PERKINS—The funeral of Mrs. Elsie Perkins will take place Thursday morning at 8 o'clock from her home, 146 Wightman street, North Chelmsford. Funeral mass at St. John's church at 9 o'clock. Funeral arrangements in charge of Undertakers O'Connell & Fay.

CARD OF THANKS

We, the undersigned, take this means of thanking our neighbors, relatives and friends for the expressions of sympathy extended us in the loss of our dear husband and father.

MRS. MARGARET TEAGUE,
THOMAS F. TEAGUE,
GEORGE D. TEAGUE,
JOSEPHINE TEAGUE.

IN MEMORIAM

In memory of our son and brother, James B. McFadden, who died September 19, 1921.

Gone, dear, but not forgotten.

MR. and MRS. JAMES McFADDEN and Family.

THE OLD HOME TOWN

MARSHAL OTEY WALKER WENT INTO THE JEWELRY STORE BUT NOT TO BUY A WEDDING RING AS SOME FOLKS THOUGHT.

HAMPTON BEACH POLICE

Beach Force Not Discharged —Police Always Released at End of Season

"Bob" Farrell has returned from Hampton beach, where he has been doing police work. It is generally conceded that "Bob" is one of the most popular police officers connected with any of the beaches and travelers have been heard to sing his praises far and wide. Mrs. Farrell has also returned from the beach after experiencing a very successful summer. Mrs. Farrell kept a boarding and lodging-house and because of her reputation as a first class cook and cleanliness in the maintenance of her home, she was unable to accommodate all who applied this summer and among those whom she was obliged to refuse were several from Lowell.

Despite the fact that this was listed as a very poor summer at most of the beaches, Mr. Farrell says that business was good at Hampton from start to finish. Mr. Farrell was very much grieved over the report emanating from Hampton to the effect that the policemen at the beach had been discharged by the selectmen. "There was no foundation at all for that statement," said Mr. Farrell, "and it is to be regretted that such a rumor should have been circulated."

In discussing the police situation at Hampton beach, J. B. Brown, chairman of the Hampton board of selectmen, stated that the current reports that every member of the police force of Hampton beach has been discharged have been wrongly interpreted. Asked if there was any truth in the rumor that Chief Sherman F. Blake of the beach police force requested a hearing, Selectman Brown declared that he knew nothing of the matter except that it is a yearly occurrence to release the beach police at the end of every season. There is no need of police officers at the beach after carnival week.

SUN BREVITIES

Best printing. Tobin's, Associate Bldg.

Hot Point electric irons $5.83. Electric shop, 62 Central st.

Medium brown hair looks best of all after a Golden Glint Shampoo.—Adv.

J. F. Donohoe, 222-223 Hildreth bldg. real estate and insurance. Telephone.

Edison Hot Point Irons, $5; Simplex Iron, $5. Favreau Bros., Inc., 171 Merrimack st.

Mr. and Mrs. J. J. Burns of Portland, Ore., are the guests of Mr. Burns' sister, Mrs. Sarah J. McDermott of Cross street.

MATRIMONIAL

Mr. Raymond J. Laffay of Haverhill and Miss Charlotte A. Mills of this city were married Sept. 16 at the parsonage of the First Universalist church, the officiating clergyman being Rev. Dr. C. E. Fisher.

MacKenzie—Maddocks

The marriage of Mr. Roderick MacKenzie and Miss Anna Maddocks took place Sept. 12 at St. Anne's church, the ceremony being performed by Rev. Appleton Grannis. Miss Maud Hadley was bridesmaid, while the best man was Mr. Bert MacKenzie, a brother of the groom. The couple will make their home in Dracut Centre.

Donoghue—Fury

The marriage of Mr. Frank L. Donoghue, a well known mail carrier and son of Mrs. Anna Donoghue, and Miss Julia M. Fury, an estimable resident of the Sacred Heart parish, and daughter of Mr. and Mrs. James Fury, took place this morning in the chapel of the Sacred Heart rectory in the presence of immediate relatives of the contracting parties and a few intimate friends. The ceremony was performed at a nuptial mass celebrated by the pastor, Rev. John P. Flynn, O. M. I. The bride was attended by her sister, Miss Anna Fury, while the best man was Mr. Thomas H. Donoghue, a brother of the groom. At the close of the ceremony a brief reception was held, after which Mr. and Mrs. Donoghue left on an extended trip.

IMPROVEMENTS AT SUB-POSTOFFICE

After much persuasion on the part of local postal officials, the Middle street sub-station has been equipped with a regulation electrically operated cancelling and stamping machine which will greatly expedite and facilitate the handling of mail matter at the main postoffice. Heretofore, all mail received at the Middle street station was conveyed to the main building for sorting, stamping and cancelling, thus entailing extra work for the employes of the Gorham street office.

The installation of the new equipment in Middle street is regarded as a "find" by Postmaster Delisle and other postal officials. The mail congestion at this station has increased daily and the relief afforded by the electric machine is greatly appreciated. When it is considered that the city of Woburn, with a large population, has not been able to convince postal authorities of the necessity of such a machine in that city, Lowell should feel justly proud of the fact that two electrical machines are now in operation here. The apparatus cost about $2000.

Mlle. Jeanne Lamar, France's champion boxer, stopped her male opponent in a three-round bout recently.

ELECTION OF OFFICERS

French-American Catholic Federation Convention Closed Yesterday

The delegates who attended the fifth annual convention of the French-American Catholic federation, which was held at the C.M.A.C. hall yesterday, returned to their respective homes last evening. The convention was brought to a close at 4.30 o'clock in the afternoon and the board of directors was empowered to set the date and place for the next convention.

In the latter part of the afternoon the election of officers took place with the following result: Rev. J. B. Labossiere, Lowell, chaplain; Eugene L. Jalbert, Woonsocket, R. I., president; Miss Alma Forcier, Goodyear, Conn., first vice president, Dr. Charles L. Boucher, Central Falls, R. I., second vice president; Adolphe Robert, Manchester, N. H., secretary; Oscar F. Moreau, Manchester, N. H., treasurer; Elie Vezina, Woonsocket, R. I., J. A. Boivin, Manchester, N. H., W. J. Mathieu, Woonsocket, R. I., Hon. Henri T. Ledoux, Nashua, N. H., and J. A. Favreau, Boston, directors.

The organization voted to give its support in the movement for the reorganization of the French-American Volunteer Brigade of the United States and similar action was taken in behalf of the Cercle de la Jeunesse Franco-Americaine.

CITY LEDGE BLACKSMITH SHOP BURNED

The blacksmith shop at the city ledge in Willard street, was burned to the ground early this morning. The blaze was discovered by Watchman Hale shortly before 3.30 o'clock and a telephone alarm was sent in. When the firemen reached the place, the building was ablaze and all efforts to save it proved fruitless. The firefighters, however, saved the barn adjoining the shop. As soon as the alarm was sent in, Watchman Hale rushed to the barn and succeeded in leading the two horses out to safety. The blacksmith shop was a small wooden building 15 by 25 feet and one story high. It was built over 15 years ago and was valued at about $600.

The alarm from Box 419 at 1.40 o'clock this morning, was for a dump fire in Meadowcroft street.

WORKING ON PARK AND PLAYGROUND

Work was started this morning on the new park and playground in the upper Highlands, the park to be bounded by Stevens, Parker, Wilder and B streets. Supt. of Parks John W. Kernan had a force of 12 men working there this morning clearing away the underbrush which is quite thick in many parks of the lot. As soon as this brush is cleared away the superintendent will make an inspection of the grounds and pass upon the advisability of continuing the work this fall. It is planned to build the grounds in a bowl shape which will do away with the necessity of grading and filling in the main part of the area.

WAS DIVORCED MAN

Second Wife of E. J. Gagnon Submits Proof

SALEM, Sept. 19.—The second wife of Emile J. Gagnon proved to the satisfaction of the district court today that her husband was a divorced man when she married him recently, and thereby obtained his discharge from the Salem jail, to which he had been sentenced for one year for making false statements at the time of his marriage to her.

Gagnon pleaded guilty on Aug. 30 to the charge, preferred by the Salem police.

The second Mrs. Gagnon appeared in court today with the papers showing that her husband had been divorced by his first wife and Judge Murphy ordered his release.

FUNERAL NOTICE

RAMOSKA—The funeral of John Ramoska will be held Wednesday morning at 8.30 o'clock from 34 Fulton street. A funeral high mass will be celebrated at 10 o'clock in St. Kazimir church in Nashua, N. H. Burial will be in the Holy Cross cemetery, at Hudson, N. H., under the direction of Undertaker Joseph J. Sadowski.

MORE SHOPMEN RETURN TO WORK

Estimated Number of 50,000 Returned Strikers to Be Doubled in Few Days

Adjustment of Misunderstandings on Roads Favorable to Peace

CHICAGO, Sept. 19.—Adjustment of misunderstandings and differences which delayed expected settlement of the railway shopmen's strike on some of the roads favorable to the Baltimore peace arrangement was apparent today.

There were rising hopes that Bert M. Jewell, the shop crafts leader, would iron out with officials of the New York Central lines difficulties which prevented an agreement between striking shopmen and the roads which form the New York Central system.

Reports of a general return to work by striking shopmen on roads which agreed to the Baltimore plan brought predictions by union leaders that the estimated number of 50,000 returned strikers on various roads would be doubled within a few days.

Shop forces generally were estimated in railroad circles today at about 85 per cent of normal.

SALEM MAN CHARGED WITH ATTACKING BOY

SALEM, Sept. 19.—William Ahearn, an employe of the city water works, was arraigned in the district court today charged with attacking Alphonse Provost, a boy. The attack occurred at the Provost home.

The police said they would attempt to prove that Ahearn was the man with whom 14-year-old Henry McMahon was last seen before the discovery of the lad's mutilated body in an unfrequented field last July. An effort would also be made, the police said, to have another lad identify Ahearn as the man who attacked him recently. Ahearn was held in $1500 bail for a hearing Friday.

LOWELL MAN IS FOUND NOT GUILTY

Frank J. Lambert, a resident of this city, appeared at the criminal session of the superior court at East Cambridge yesterday, on a charge of illegally keeping liquor at his summer camp in Tyngsboro. Through his counsel, Henry V. Charbonneau, he entered a plea of not guilty and after hearing the evidence, the jury returned a finding of not guilty.

CHANCELLOR HORNE COMING TO U. S.

LONDON, Sept. 19. (By the Associated Press.)—Sir Robert Stevenson Horne, chancellor of the exchequer, will be the leading member of the British debt funding delegation that is to visit the United States. The chancellor's purpose, it is stated, is to sail for America October 13.

GRAND CIRCUIT RACES

COLUMBUS, O., Sept. 19.—Four events carrying purses amounting to $15,000 are on today's Grand Circuit program. Twelve starters have been named for the Horse Review Futurity for three-year-old trotters; purse $6000, the feature.

Two other trotting races, the M. & M. stake, 2.14 trot, purse $5000, and the Capital City stake, 2.05 trot, purse $3000, and the 2.06 pace complete the program.

CONFERENCE TONIGHT

There will be a conference of the city council tonight at 8 o'clock at which time plans for the dedication of the Auditorium will be discussed. The possibility of postponing the regularly scheduled meeting of Thursday night will also be brought up.

The British museum contains the oldest known examples of Chinese writing in the form of inscription on animals' bones.

Kasino Wednesday Night
Tom Carey and His $10,000 Boston Arena Orchestra
WHY NOT DANCE TO THE BEST?
Admission 10¢ — W. F. Wholey Manager

TONIGHT
Biggest Fun Frolic of Season, at
LAKEVIEW
BARN DANCE and All the Fixings
RACES, Contests and Games for Prizes
FREE—REFRESHMENTS—FREE
See the Scarecrow Dance at 9.30

Boat House — Tonight — Boat House
OCEAN ECHO ORCHESTRA
HENRY F. LAVIGUEUR, Director
Direct From The Ocean Echo, Salisbury Beach
Boat House — Admission 35¢ — Boat House

MERRIMACK PARK
— TONIGHT —
Mardi-Gras
EXHIBITIONS
By Jess Audelle and Helen Daley and Western & Marion
ADMISSION 10c

WANTED
Young lady as dancing partner, one who can do exhibition dances or who is desirous of becoming an exhibition dancer. Must be a good ball room dancer, light-footed, athletic and good looking. State age, height, weight and experience in first letter. For further information write P. O. Box 638, Lowell, Mass.

BRIDAL VEIL FLOUR
BEST ON EARTH
For over half a century this favorite Flour has stood the test of popular approval.
Your Grandmother Used It.
Frank W. Foye Co.
Wholesale Distributors for
Lowell, Lawrence, Haverhill and Nashua, N. H.
Telephone Lowell 3895

WALTER E. GUYETTE.....Auctioneer
Office, 53 Central St., Lowell, Mass. Telephone 2415.

Extraordinary Sale of Farm Property at Public Auction
On Next Wednesday, the 20th Day of September, 1922
At 4 O'Clock in the Afternoon

THE EDGEWOOD OR SKILTON FARM, ON SKILTON LANE, IN BURLINGTON, MASS., IS HEREBY PLEDGED TO THE HIGHEST BONA FIDE BIDDERS.

The farm consists of 88 acres of exceptional land, main residence, help house, four pig-houses, wash house for vegetables, barn, pump house, henneries, etc.

The main residence has nine rooms, bathroom, hot and cold water, steam heat and electric lights, hardwood floors, open verandas, and is practically new. The help house has seven rooms and is in very good order. The barn has six stalls and box stall and nine tie-ups for cows; carriage shed and cellar under whole. Farm has its water supply from windmill and pump house and has water tank with a capacity of 5000 gallons. The farm is especially equipped for hog raising and has been conducted as a hog farm for many years, having an established business in this particular line, and its equipment being complete to carry on this business gives to the premises a much added value. The farm is supplied with 250 Baldwin apple trees in good bearing condition, and has a wood lot of sufficient size to care for domestic use.

The location of the premises on the main state highway between Lowell and Boston, in the town of Burlington, 3½ miles from the city of Woburn, 15 miles from the city of Boston and about eleven miles from Lowell, makes it extremely attractive owing to its accessibility to these particular markets. Skilton Lane leads from the main state highway a distance of about 200 yards from the corner of the state road, so-called, leading from Woburn to Burlington, and is the third road from the well-known T. J. Reed Ham Works, in Burlington, on the left of the state highway going from Billerica to Boston.

The location of the above farm and its appointments should especially attract buyers of farm properties who are desirous of securing a high grade, well established farm property. The buildings are of the highest grade of construction. The various outbuildings, such as piggeries (four in number), are built on the latest design for such uses. The help house is convenient, the barn substantial and roomy, and the farm, in addition to being adapted for pig production can be and is conducted on a very large scale for the raising of vegetables and milk, has a large, open pasture for its stock, and its area will warrant the conduct of the farm for general farm purposes.

Terms—$1000 must be deposited with the auctioneer, just as soon as struck off. Other terms made known at sale.

By Order of JOHN J. HARVEY, Attorney.

LEARN TO DANCE
Bay State Dancing School
265 Dutton Street
Private Lessons Every Day from 2 to 8 p. m. Class Lessons Every Evening from 8 to 10.30. Individual Instruction Given Each Pupil
Ladies 40¢, Gentlemen 50¢ — Telephone 6416